The Clipper

1967

Published by the Seniors of

Salem State College

1967 CLIPPER

Joan McGovern, Editor

The Study of an Individual
Is the Study of Characteristics,
Habits, and Idiosyncracies Woven
by the Fragile Thread of Life into
the Fabric of Being.
The Beauty and Truth of
this Inner Man Is Captured
by the Glance of an Eye, the
Sound of a Spoken Word and the
Stopped Action of a Photograph.

2 DO NOT EXIT
FURNITURE
3 NO CARD
4 PLACE ALL

I'VE
GOT
ARE YO
HIGH
50DAYS

FRESH

GREGG SPEED BUILDING
THE STORY O

Coca-Cola

3
10

14

BALE
5

1A
LYNN
BOSTON
1A-114
BEVERLY
PEABODY

STEAM
AUDITORIUM-GYM
CAFETERIA
ADEMIC

CAREER
PPORTUNITIES
BUFFALO, N. Y
COLLEGE
SENIORS

SALEM STATE COLLEGE
S
JIM RIGNEY

PROLOGUE

Someone, probably a philosopher of sorts, has said everything begins in dreams and ends in institutions. Neither dreams nor institutions are tangible. The search for a symbol becomes imperative. The theme of the times is growth, in particular, the growth of Salem State College as an institution and as an idea. The symbols are the inevitable ones: for the dreams, the men who had them; for the institution, what they made of dreams, buildings.
The seed of a Normal School was planted in 1854 by the wise founders of a system of education that has grown into our expanding institution. Today we see the college that is the product of the past and the embryo of the future.

DEDICATION

In dedication, we thank you for enriching our desire for knowledge and our philosophy of life. You, Mr. Bedard, signify a new generation of students that has developed as Salem State College has expanded into an institution reflecting the quest for higher learning. Your superiority as a professor, a friend and a person, will ever be admired and remembered by the Class of 1967.

DEDICATION

To WILLIAM A. RICH is the 1967 CLIPPER dedicated. This man of the constant smile and the indefatigable willingness to be of assistance, will be long remembered for his very unique succession of roles. To the Class of 1967 he has been the earnest and exciting teacher, a counsellor and guide during our Student Teaching, and, as Director of Placement, the man who placed our feet upon the first rung of the ladder of professional advancement.

FACULTY

HOW TO BE UTERLY UTTER
THE MOST VIPIT YEARS IN MY LIFE ~ COLLEGE
WARN-INGS ANYONE ?
I TAINK ∴ I AM BY G BERTS
DINGA-LINGS BY U. RING
BERTS AT FIVE BY T. BOP
WORDS BY CRAFT
THE ART OF FAILING STUDENTS
PLATO
C. Walker
Jim Rigney

ADMINISTRATION

Dr. Frederick A. Meier
President

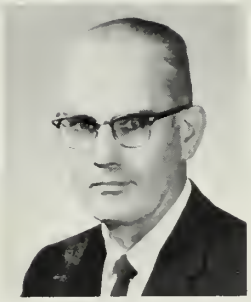

Dr. James B. Sullivan
Dean of the College

Walter M. Drohan
Registrar

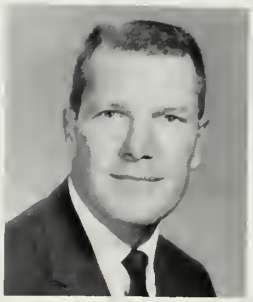

Dr. James T. Amsler
Dean of Admissions

William D. Devitt
Assistant Director of Admissions

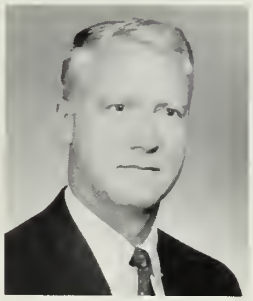

Dr. Richard M. Emery
Dean of Students

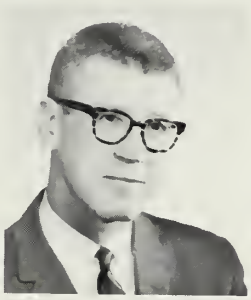

Joseph A. Sullivan
Dean of Graduate Studies

Neil B. Olson
Head Librarian

Lawrence T. Lowrey
Dean of Men

Dr. Edna Mauriello
Dean of Women

Francis X. Kyle
Assistant to the President

Armand DeGrenier
Director of the Student Union

DEPARTMENT CHAIRMEN

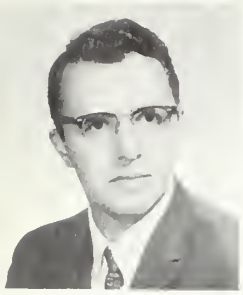

Michael Antonakes
English

Gerard Bedard
Philosophy

Francis Callan
Speech

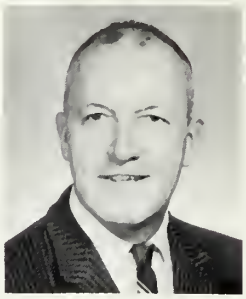

Timothy Clifford
Music

Edwin Francis
French

Vincent Hawes
Education

Joseph Hennessey
Business Administration

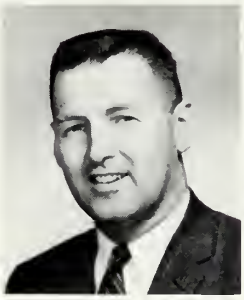

Richard Lebel
Psychology

Helen Mackey
Physical Education

Carl Martini
Mathematics

Edna McGlynn
Social Science

Edwin Moran
Business Education

Stephen Panosian
Art

Thomas Ryan
Biology

Paul Sally
Geography

Richard Schneider
Physical Education

Schuyler Slater
Physical Science

FACULTY

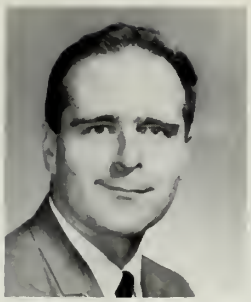

Charles Ames
Social Science

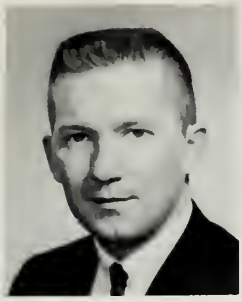

Robert Armstrong
Education

Anne Barry
Language Laboratory

Charles Bird
Foreign Language

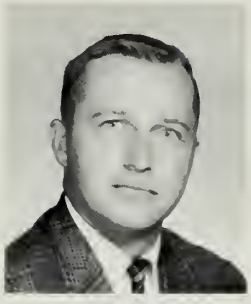

George Blackwell
Physical Education

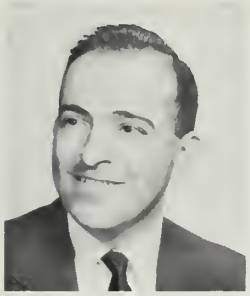

Alfred Borgatti
Biology

Mary Bradley
Education

Edward Browne
Business Administration

Alfred Brudzynski
Physical Science

Herbert Burgy
Geography

Henry Burns
English

Eugene Calabro
Economics

Mary Cavallaro
Physics

Antonio Ceddia
Education

James Centorio
Geography

Arnold Checchi
Education
Director of Student
Teaching

Nancy Clifford
Physical Education

Lorraine Coffey
Social Science

Earle Collins
Physical Science

Albert Commito
Education

Shirley Conrad
Physical Education

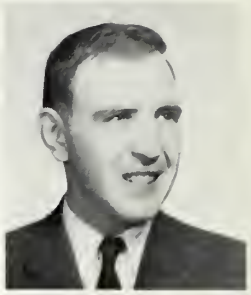

James Conway
Business Education
Asst. Director of Continuing Studies

Arthur Coon
English

Matthew Cooney
English

Robert Cormier
Business Administration

Patricia Curran
English

Henry Derouin
Director of Data Processing

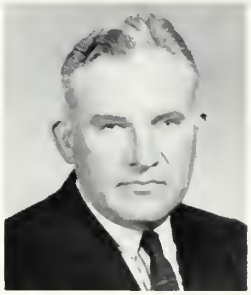

Homer Dietmeier
Education

Margaret Dower
Social Science

Joan Duda
Physical Education

Charlotte Ettinger
Speech

Geraldine Fera
Business Education

John Finnegan
Music

Robert Fishman
Mathematics

Gertrude Fox
Library

John Fox
Social Science

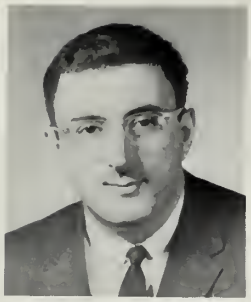

John George
Geography

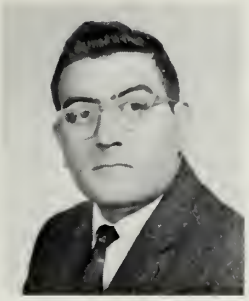

Joseph Giacalone
Geography

Vincent Giannini
Music

Samuel Gomez
Education

Kenneth Griswold
Mathematics

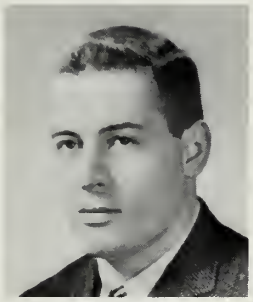

George Grossback
English

Serena Hall
English

Roger Hardy
Business Education

Daniel Harrigan
Handwriting
Department Head

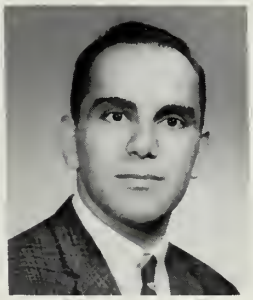

Harold Hartunian
Mathematics

Hans Herda
Mathematics

Mary Hourihan
Mathematics

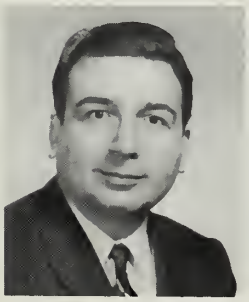

Edmund Izzo
Social Science

Mary Jones
English
Junior High Chairman

Kathryn Jorgensen
English

Helen Keily
Education

Richard Keville
Biology

Claire Keyes
English

Charles Kiefer
Social Science

Mary Kraft
Education

Constance Krick
Physical Education

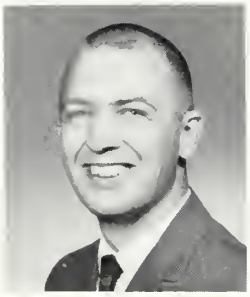

George Langbehn
Mathematics

Robert Larter
Art

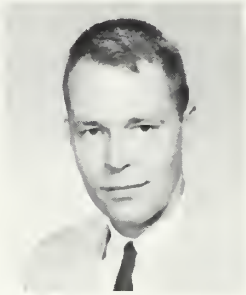

Robert LaSota
Social Science

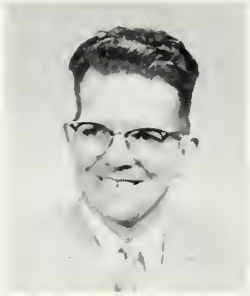

Thomas Lathrop
Mathematics

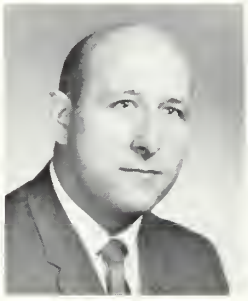

Arthur LaPorte
Business Administration

Ralph Lewis
Mathematics

James Liebke
Business Administration

Gloria Liftman
Speech

Thomas Luddy
English

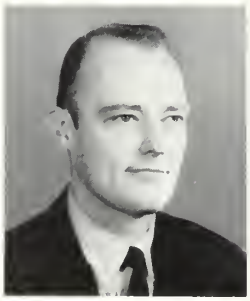

Kenneth MacIver
Social Science

Leon-Paul Madore
Foreign Languages

Joan Maloney
History

Marion Marshall
Business Education

Mary Mason
Physical Education

Anita McDonald
Biology

Charles McGinnis
English

Vincent McGrath
Social Science

James McInnis
Business Administration

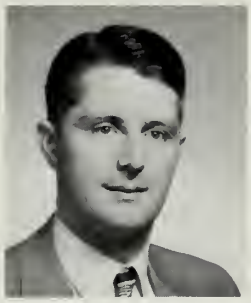

Minor McLain
Social Science

Mary Miller
History

Verna Moberg
Physical Education

William O'Hare
Social Science

Clair Paine
Biology

Raymond Pendleton
Psychology

Joseph Piemonte
Social Science

Theodore Pikora
Geography

Mary Pratt
Physical Education

Elizabeth Prescott
English

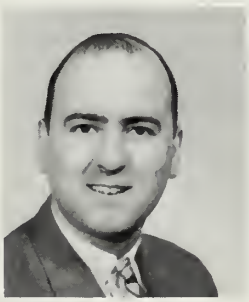

Michael Prochilo
English

Mary Procopio
Education

William Rich
Education
Director of Placement

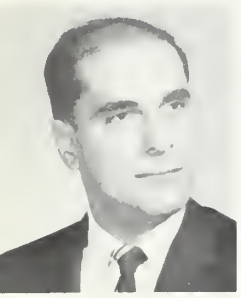

Sarkis Sarkisian
Social Science

William Scannell
Librarian

Elliot Sclar
Economics

Grant Seibert
Librarian

Jamal Shahin
Mathematics

Catherine Sheehan
English

James Schooley
Biology

Ruth Simons
Education

Arthur Smith
Art

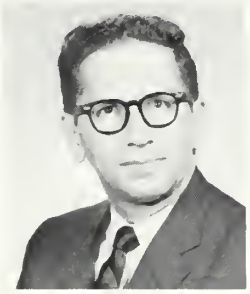

Carl Smith
Psychology

Janet Smith
Business Education

William Smith
English

William Stanton
Business Education

Virginia Stefani
Foreign Languages

Kenneth Stein
English

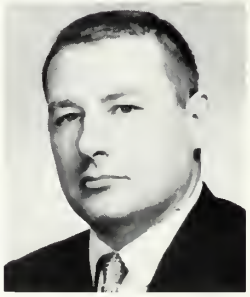

Edward Sweeney
Biology

Louis Theriault
Business Education
Director of Division of
Continuing Studies

Carla Thomas
Philosophy

William Thomson
Education

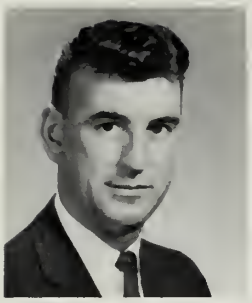

George Torrey
Education

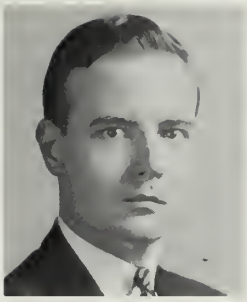

Paul Treanor
German

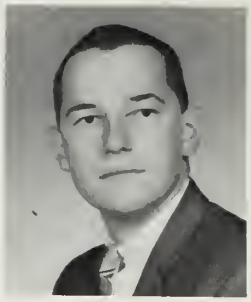

Barry Urbanski
Physical Education

William Vaughn
Social Science

Edward Wall
Physical Science

Karl Wesolowski
Economics

Richard Wester
Physical Science

Anthony Winfisky
Art

Beatrice Witham
Business Education

John Wyeth
Foreign Languages

Nicholas Xanthaky
Business Education

Patricia Zaido
Speech

Joan Zardus
Physical Education

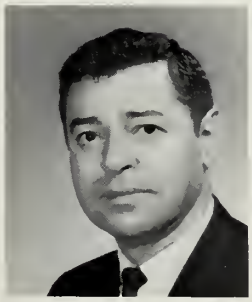

Perry Yanow
Psychology

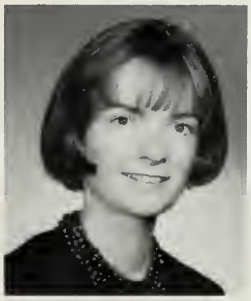

Paula Joyce
Assistant to Director of
the Student Union

Mrs. M. DevHaime
College Nurse

Pauline Gray
College Nurse

Horace Mann and Saltanstall Faculty

Frances Buckley

Doris Cambridge

Estelle Epstein

Nancy Harrington

Mary Heffernan

Ann Hennessey

George Higley

Robert Jalbert

Miriam Linskey

Marie Lynch

n Rikkola
race Mann Principal

Agnes MacQuade

Agnes McCourt

Judith Meagher

John Tivnan
Saltonstall Principal

rol Mullolland

Viola Munyan

Kathleen O'Leary

Ruth Richard

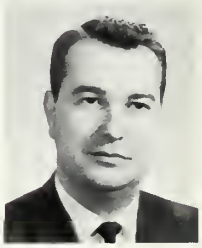

Joseph Salerno

th Southwick

Dorothy Stanley

Timothy Tamminen

Olive Ulton

Christie Zetes

SECURITY POLICE

OFFICE STAFF

Administration

Neal Brown Jr.
Assistant to Director of Student Union

Helen James
Director of Women's Residence Halls

George Pickett
Bursar

George Riizzone M.D.
College Physician

Wesley Warner
Director of Men's Residence Halls

Faculty

Florence Alexander
English

Anne Germain
Music

Myles Glazer
Physical Science

George Jacobson
Physical Education

Harvey Kahalas
Economics

Robert Kalechofsky
Mathematics

Conrad Kish
English

Henry Latorella
Biology

Richard Lindstrom
Physical Science

Charles Levenstein
Economics

John McHale
English

Andrew Pawlak
Business Administration

Richard Peterson

Richard Peterson
Mathematics

Harold Pinkham Jr.
Social Science

Albert Tosches
Earth Science

James Twohig
Physical Education

Vernice VanHam
Music

Denise VanHemert
Biology

Ellen Vellela
English

Senior Class Officers

Alan Belinfante—President, Patricia Kolifrath—Vice-President, Jean Fournier—Secretary, Patricia Conway—Treasurer

SENIORS

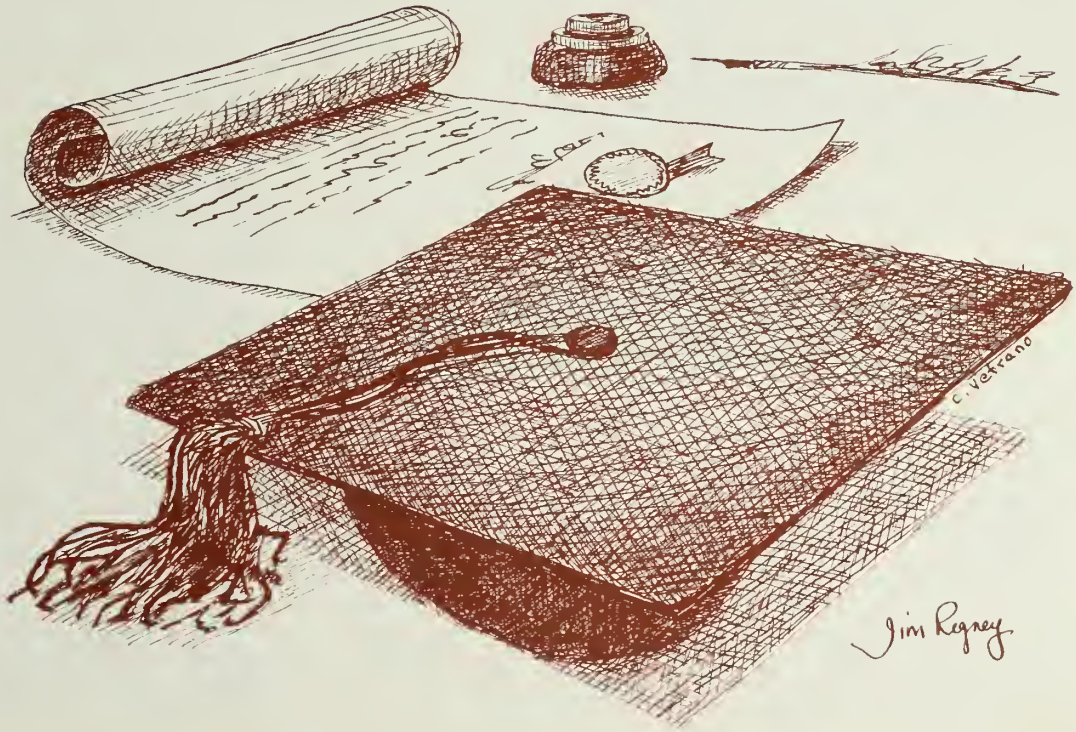

JOANNE R. AIELLO

44 Middle Street
Gloucester

BACHELOR OF ARTS — ENGLISH

Student Association 1, 2, 3, 4. W.R.A. 1, 2, 3, 4. COMMITTEES: Junior Week Decorations. ORGANIZATIONS: COMPASS 4. LOG 3, 4.

JEAN (WEAVER) ALBANESE

90D Shore Drive
Peabody

BACHELOR OF SCIENCE — EDUCATION

Student Association 1, 2, 3, 4. W.R.A. 1, 2, 3, 4. (Representative 1.) ORGANIZATIONS: S.N.E.A. 3.

THERESA MARIE ALBERGO

116 Bellvale Street
Malden

BACHELOR OF SCIENCE — EDUCATION

Student Association 1, 2, 3, 4. W.R.A. 1, 2, 3, 4. (Representative 1.) ACTIVITIES: Skiing 3. COMMITTEES: Freshman Dance. Freshman Tea. ORGANIZATIONS: Glee Club 2, 3. Triple Quartet 2, 3. Dean's Aide I. Honors Program 3.

BEVERLY ANN ALLEN

Kernwood Road
Salem

BACHELOR OF SCIENCE EDUCATION

Student Association 1, 2, 3, 4. W.R.A. 1, 2, 3, 4. ACTIVITIES: Basketball 1. Skiing 2, 3. COMMITTEES: Freshman Dance. Junior Week

KATHLEEN MARGERY ALLEN

11 Guild Road
Saugus

BACHELOR OF SCIENCE EDUCATION

Student Association 1, 2, 3, 4. W.R.A. 1, 2, 3, 4. ACTIVITIES: Basketball 1. Skiing 2, 3. Swimming 1. COMMITTEES: Dedication of New Building 2. Freshman Dance. Freshman Tea. Junior Prom. Junior Week.

LORETTA JEAN ALTIERI

290 Chelsea Street
Everett

BACHELOR OF ARTS HISTORY

Student Association 1, 2, 3, 4. W.R.A. 1, 2, 3, 4. ORGANIZATIONS: Delta Tau Kappa 3. Honors Program 3.

WILLIAM HAROLD ALTIERI

290 Chelsea Street
Everett

BACHELOR OF SCIENCE EDUCATION

Student Association 1, 2, 3, 4. M.A.A. 1, 2, 3, 4. ACTIVITIES: Basketball 1, 2, 3, 4. Football I. Soccer 1, 2, 3, 4. (Co-Captain 4). Volleyball 2, 3, 4. COMMITTEES: Sophomore Show.

SUSAN ELAINE ANDERSON

9 Dustin Street
Saugus

BACHELOR OF SCIENCE EDUCATION

Student Association 1, 2, 3, 4. W.R.A. 1, 2, 3, 4. ACTIVITIES: Skiing 2, 3. Swimming 1. COMMITTEES: Dedication of New Building 2. Freshman Dance. Freshman Tea. Junior Week. Senior Class Show. ORGANIZATIONS: Folk Club I. Guide at New England Conference of Geographers 3.

JOAN MARY ANDREWS

154 Orvis Road
Revere

BACHELOR OF SCIENCE EDUCATION

Student Association 1, 2, 3, 4. W.R.A. 1, 2, 3, 4. ACTIVITIES: Skiing 2, 3. Swimming 2. Tennis 3, 4. COMMITTEES: Dedication of New Building 2. Freshman Dance. Freshman Tea. Senior Show. ORGANIZATIONS: Folk Club I. Newman Club I. Dean's Aid 1.

JULIA CHRISTINA ANGELOPOLUS

575 Walnut Street
Lynn

BACHELOR OF SCIENCE BUSINESS EDUCATION

Student Association 1, 2, 3, 4. W.R.A. 1, 2, 3, 4. ACTIVITIES: Bowling 1. Volleyball 1. COMMITTEES: Homecoming 3. Senior Show. ORGANIZATIONS: Book Club 1, 2. Business Education Council 1, 2, 3, 4. CLIPPER staff 4. Cultural Series 3, 4. (Secretary 3, 4). Glee Club 3, 4. Honors Program 4, Pi Omega Pi 4. College Aide 1. Math Fair 3, 4.

EDITH M. ANNIS

27 Tafts Avenue
Winthrop

BACHELOR OF SCIENCE EDUCATION

Student Association 1, 2, 3, 4. W.R.A. 1, 2, 3, 4.

LORRAINE MARCIA APRIL

20 Curtis Street
Marblehead

BACHELOR OF SCIENCE BUSINESS EDUCATION

Student Association 3, 4. W.R.A. 3, 4. COMMITTEES: Senior Show. ORGANIZATIONS: Business Education Council 4. Glee Club 3, 4. E.B.T.A. 3, 4.

MARY ESTHER ARCHAMBAULT

37 Charles Street
Haverhill

BACHELOR OF ARTS — MATHEMATICS

Student Association 1, 2, 3, 4. W.R.A. 1, 2, 3, 4. COMMITTEES: Junior Week. ORGANIZATIONS: Mathematics Club 3, 4. Newman Club 1, 3, 4.

CORINNE ARMSTRONG

9 Olive Street
Revere

BACHELOR OF SCIENCE — EDUCATION

Student Association 1, 2, 3, 4. W.R.A. 1, 2, 3, 4.

CYNTHIA MARY ANNE AVELLIS

10 Grant Road
Salem

BACHELOR OF SCIENCE — EDUCATION

Student Association 1, 2, 3, 4. W.R.A. 1, 2, 3, 4. COMMITTEES: All College Show. Senior Show. ORGANIZATIONS: Newman Club 1. Panorama Club 1. S.N.E.A. 3.

DONALD P. AYER

69 Robbins Street
Lowell

BACHELOR OF SCIENCE BUSINESS EDUCATION

Student Association 1, 2, 3, 4. M.A.A. 1, 2, 3, 4. ORGANIZATIONS: Cultural Series 1, 2, 3. (Chairman 3. Treasurer 1, 2, 3).

ELIZABETH ROSE BAGNELL

53 Cliff Street
Malden

BACHELOR OF SCIENCE EDUCATION

Student Association 1, 2, 3, 4. W.R.A. 1, 2, 3, 4.

JUDITH ANN BARRETT

10 Belmont Street
Reading

BACHELOR OF SCIENCE EDUCATION

Student Association 1, 2, 3, 4. W.R.A. 1, 2, 3, 4.

BARBARA BETH BARRON

30 Florence Avenue
Revere

BACHELOR OF SCIENCE EDUCATION

Student Association I, 2, 3, 4. W.R.A. 1, 2, 3, 4. ORGANIZATIONS: Footlighters 1, 2, 3, 4. (Vice President 3. President 4.) Salem Jewish Association I, 2, 3. Drama Festival 1, 2, 3, 4. Spring Production 1, 2, 3, 4.

LORRAINE ELIZABETH BASINSKI

65 Princeton Street
Medford

BACHELOR OF SCIENCE BUSINESS EDUCATION

Student Association 1, 2, 3, 4. (Representative 1). W.R.A. 1, 2, 3, 4. ORGANIZATIONS: Book Club 2. Business Education Council 2, 3, 4.

LEAH ANN BEGGS

114 Conant Street
Beverly

BACHELOR OF SCIENCE EDUCATION

Student Association I, 2, 3, 4. W.R.A. 1, 2, 3, 4. COMMITTEES: Freshman Dance. Senior Show. Dean's List 2.

ALAN B. BELINFANTE

38 Arlington Avenue
Revere

BACHELOR OF SCIENCE EDUCATION

Student Association 1, 2, 3, 4. (Student Council 4. Senior Class President. Junior Class Vice-President). M.A.A. 1, 2, 3, 4. ACTIVITIES: Intramural Basketball 1, 2. COMMITTEES: Homecoming Dance 3. Junior Prom. Junior Show. Graduation Usher 3.

ELAINE M. BIENVENUE

22 Loring Avenue
Salem

BACHELOR OF SCIENCE EDUCATION

Student Association 2, 3, 4. W.R.A. 2, 3, 4. ORGANIZATIONS: Newman Club 2.

SANDRA LEE BISHOP

50 Westland Avenue
Saugus

BACHELOR OF SCIENCE EDUCATION

Student Association 1, 2, 3, 4. (Representative 1.) W.R.A. 1, 2, 3, 4. COMMITTEES: Junior Prom. Junior Show. Senior Show. Honors Program 4. Laurel Chain 3.

DIANE ELIZABETH BOUDREAU

124 Chestnut Street
Lynn

BACHELOR OF SCIENCE EDUCATION

Student Association 1, 2, 3, 4. W.R.A. 1, 2, 3, 4. COMMITTEES: All College Show 1. Freshman Tea. Junior Homecoming 3. Senior Show 4. ORGANIZATIONS: Folk Club 2. S.N.E.A. 4. Honors Program 3.

MICHAEL JOSEPH BONFANTI

43 Lynnfield Street
Peabody

BACHELOR OF SCIENCE BUSINESS ADMINISTRATION

Student Association 1, 2, 3, 4. M.A.A. 1, 2, 3, 4. ORGANIZATIONS: Book Club 1, 2. Business Management Club 3, 4.

ROBERT D. BOSWELL

27 Appleton Avenue
Beverly

BACHELOR OF SCIENCE EDUCATION

Student Association 1, 2, 3, 4. M.A.A. 1, 2, 3, 4. ORGANIZATIONS: Kappa Delta Phi 2, 3, 4. (Vice-President and President 2, 3, 4). Honors Program 3.

CLAIRE McKENNEY BOWERS

Lakeview Road
Middleton

BACHELOR OF SCIENCE — BUSINESS EDUCATION

Student Association I, 2, 3, 4. W.R.A. 1, 2, 3, 4.

JACQUELYN SUZANNE BOWLER

21 Stone Street
Saugus

BACHELOR OF SCIENCE — BUSINESS EDUCATION

Student Association 1, 2, 3, 4. W.R.A. 1, 2, 3, 4. Class Treasurer 1, 2, 3. COMMITTEES: Campus Carnival Committee 2. E.B.T.A. Convention 2, 3. Freshman Dance. Freshman Tea. General Welfare Committee (Co-Chairman 3). Homecoming 3. Junior Show. Junior Week. Ski Weekend 3. Sophomore Show. Student Services (Chairman 4). ORGANIZATIONS: Book Club 2. Business Education Council 1, 2, 3, 4. Pi Omega Pi 3, 4. (Corresponding Secretary 3, 4). Daisy Chain 3. Dean's List 3. State College Conference 2, 3.

JOSEPH HUGH BOYD

60 Gardnor Street
Peabody

BACHELOR OF ARTS — HISTORY

Student Association 1, 2, 3, 4. M.A.A. 1, 2, 3, 4. ACTIVITIES: Basketball 1. COMMITTEES: Cultural Committee 2, 3, 4. (Chairman 4). Junior Week. Sophomore Show. ORGANIZATIONS: Footlighters 2, 3, 4. School Closed Circuit T.V. 4. Youth Citizenship Conference 1, 2, 3, 4.

BRIAN ERNEST BOYINGTON

266 Crescent Avenue
Revere

BACHELOR OF SCIENCE — BUSINESS ADMINISTRATION

Student Association 1, 2, 3, 4. M.A.A. 1, 2, 3, 4. ORGANIZATIONS: Business Management Club 3, 4. Ski Club 3, 4. (Vice-President 3. President 4).

JANET RUTH BOYINGTON

11 Leonard Street
Somerville

BACHELOR OF ARTS — ENGLISH

Student Association 1, 2, 3, 4. W.R.A. 1, 2, 3, 4. COMMITTEES: Publicity Committee 3, 4. ORGANIZATIONS: Book Club 1, 2, 3, 4. COMPASS 4. Sweetheart of Beta Chi 4.

KATHLEEN MARIE BOYLE

51 Maple Avenue
Cambridge

BACHELOR OF SCIENCE — EDUCATION

Student Association 1, 2, 3, 4. W.R.A. 1, 2, 3, 4. COMMITTEES: Senior Prom. Senior Show. ORGANIZATIONS: Newman Club 1, 2, 3, 4. Dean's Aid 2.

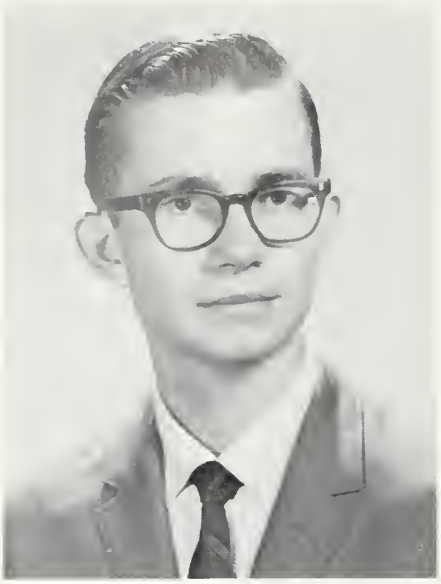

ROBERT L. BRENNAN

6 Emerson Street
Wakefield

BACHELOR OF ARTS — MATHEMATICS

Student Association 1, 2, 3, 4. M.A.A. 1, 2, 3, 4. ORGANIZATIONS: Newman Club 3, 4, (Publicity Chairman, Treasurer). Math Club 3, 4, (President). Honors Program 3, 4.

BARBARA ANN BRITT

140 Middlesex Avenue
Medford

BACHELOR OF ARTS — MATHEMATICS

Student Association 1, 2, 3, 4. W.R.A. 1, 2, 3, 4. COMMITTEES: Junior Prom. Junior Show. Junior Week. Senior Prom. Senior Show. Sophomore Show. ORGANIZATIONS: Math Club 3, 4. Newman Club 1, 2, 3, 4. (Secretary 4.) Weather Club 1, 2. (Secretary 2.) Math Fair Guide 3.

CAROLE ANNE BUCCI

8 Ober Lane
Beverly

BACHELOR OF SCIENCE — EDUCATION

Student Association 1, 2, 3, 4. W.R.A. 1, 2, 3, 4. ORGANIZATIONS: S.N.E.A. 3, 4.

KATHLEEN M. BURKE

27 Hill Street
Newburyport

BACHELOR OF ARTS — ENGLISH

Student Association 1, 2, 3, 4. W.R.A. 1, 2, 3, 4. COMMITTEES: Junior Prom. ORGANIZATIONS: Newman Club 1, 2. S.N.E.A. 3. Dean's Aid 2.

GAIL (PERRY) BURTON

91 Boston Street
Somerville

BACHELOR OF SCIENCE — EDUCATION

Student Association 1, 2, 3, 4. (Representative 1.) W.R.A. 1, 2, 3, 4. ORGANIZATIONS: S.N.E.A. 2. Dean's List 1, 2. Freshman Campus Queen 1. Honors Program 4.

MARIE CAIAZZO

99 Waverly Street
Everett

BACHELOR OF SCIENCE — EDUCATION

Student Association 1, 2, 3, 4. W.R.A. 1, 2, 3, 4. Sophomore Council 2. COMMITTEES: Senior Show. ORGANIZATIONS: Book Club 1. Newman Club 1. S.N.E.A. 1, 2, 3, 4.

BETTY JANE CALDWELL

116 Campbell Avenue
Revere

BACHELOR OF ARTS MATHEMATICS

Student Association 1, 2, 3, 4. W.R.A. 1, 2, 3, 4. ORGANIZATIONS: Mathematics Club Newman Club

FREDERICK JACKSON CALDWELL

118 Linden Street
South Hamilton

BACHELOR OF ARTS MATHEMATICS

Student Association 1, 2, 3, 4. W.R.A. 1, 2, 3, 4. ACTIVITIES: Baseball 1, 2, 3, 4. ORGANIZATIONS: Math Club 3.

PAUL D. CALVANI

106 Hamilton Avenue
Lynn

BACHELOR OF SCIENCE BUSINESS ADMINISTRATION

Student Association 3, 4. M.A.A. 3, 4. ORGANIZATIONS: Business Management Club 3, 4.

JOHN CAMILIA

22 Sunnyside Avenue
Lynn

BACHELOR OF SCIENCE EDUCATION

Student Association 1, 2, 3, 4. M.A.A. 1, 2, 3, 4.

EMILIE L. CAPPEZZA

24 Paine Street
Winthrop

BACHELOR OF ARTS ENGLISH

Student Association 1, 2, 3, 4. W.R.A. 1, 2, 3, 4. ORGANIZATIONS: Book Club 4. LOG 4. Newman Club 4. S.N.E.A. 3.

ANTHONY JAMES CAPOCCIA

19 Tuckerman Street
Revere

BACHELOR OF SCIENCE BUSINESS ADMINISTRATION

Student Association 1, 2, 3, 4. M.A.A. 1, 2, 3, 4. ACTIVITIES: Basketball 3. Soccer 1, 2. Volleyball 3. COMMITTEES: Homecoming 3 (Co-Chairman 3). Senior Prom. Senior Show. ORGANIZATIONS: Beta Chi 1, 2, 3, 4. (Social Chairman 2). Book Club 1, 2. Business Management Club 3, 4. (Councillor 4). Research Assistant for Center of Economic Affairs 3.

CAROLYN L. CARBONE

61 Johnny Road
Revere

BACHELOR OF SCIENCE EDUCATION

Student Association 1, 2, 3, 4. W.R.A. 1, 2, 3, 4. COMMITTEES: Senior Show. ORGANIZATIONS: Book Club 1. Newman Club 1. S.N.E.A. 1, 2, 3, 4.

MARY A. CARNEY

30 Hereford Road
Marblehead

BACHELOR OF SCIENCE EDUCATION

Student Association 1, 2, 3, 4. W.R.A. 1, 2, 3, 4.

MAUREEN ELAINE CARPENTER

70 Washington Street
Woburn

BACHELOR OF SCIENCE EDUCATION

Student Association 1, 2, 3, 4. W.R.A. 1, 2, 3, 4. COMMITTEES: Senior Show.

KATHLEEN V. CASSIDY

33 Holten Street
Peabody

BACHELOR OF ARTS MATHEMATICS

Student Association 1, 2, 3, 4. W.R.A. 1, 2, 3, 4. ACTIVITIES: Bowling 1. ORGANIZATIONS: Glee Club 2, 3, 4. Math Club 3, 4. Newman Club I, 2, 3, 4.

GLORIA J. CAZZARA

4 River Street
Salem

BACHELOR OF ARTS MATHEMATICS

Student Association 1, 2, 3, 4. W.R.A. 1, 2, 3, 4. ACTIVITIES: Badminton I. Bowling 1, 2. COMMITTEES: Publicity Committee 3, 4. ORGANIZATIONS: Math Club 3, 4. Newman Club 1, 2, 3, 4. College Aide 1, 2.

THOMAS A. CHIOTA

22 Genesee Street
Revere

BACHELOR OF SCIENCE BUSINESS ADMINISTRATION

Student Association 1, 2, 3, 4. M.A.A. I, 2, 3, 4. ACTIVITIES: Intramural Basketball

ROBERT POWELL CHISHOLM

16 Hillside Avenue
Medford

BACHELOR OF SCIENCE — BUSINESS EDUCATION

Student Association 1, 2, 3, 4. (Councilor-at-Large 2, 3). M.A.A. 1, 2, 3, 4. (President 4). COMMITTEES: E.B.T.A. 4. Senior Show. ORGANIZATIONS: Beta Chi I, 2, 3, 4. (Corresponding Secretary 3. Pledge Committee 2. Vice-President 4). Book Club 3. Business Education Council 1, 4. LOG 4. (Sports Editor 4). Commencement Usher 3.

DIANE THERESA CIMAN

21 Dane Street
Peabody

BACHELOR OF SCIENCE — EDUCATION

Student Association 1, 2, 3, 4. W.R.A. 1, 2, 3, 4. Dean's Aide 1, 2.

WILLIAM H. CLARK

163 Hobart Street
Danvers

BACHELOR OF SCIENCE — EDUCATION

Student Association 1, 2, 3, 4. M.A.A. 1, 2, 3, 4. ORGANIZATIONS: Glee Club 1, 2, 3, 4. (President 4.) Triple Quartet 2, 3, 4. Honors Program 3, 4.

DEAN FORRESTER COBOS

957 Lynn Circle
Florida

BACHELOR OF SCIENCE BUSINESS ADMINISTRATION

Student Association 1, 2, 3, 4. M.A.A. 1, 2, 3, 4. ORGANIZATIONS: Book Club 1. Business Management Club 3, 4.

ELIOT COHEN

18 Fountain Street
Haverhill

BACHELOR OF ARTS HISTORY

Student Association 1, 2, 3, 4. M.A.A. 1, 2, 3, 4.

LEETRICE F. COLE

274 Hillside Road
North Andover

BACHELOR OF SCIENCE BUSINESS EDUCATION

Student Association 3, 4. W.R.A. 3, 4. COMMITTEES: E.B.T.A. Convention 3, 4. Senior Show 4. ORGANIZATIONS: Business Education Council 4. Glee Club 3, 4.

MARSHA ANNE COLLINS

72 Range Heights Road
Lynn

BACHELOR OF ARTS ENGLISH

Student Association 1, 2, 3, 4. W.R.A. 1, 2, 3, 4.

KATHLEEN ANN CONLON

9 Taft Road
Salem

BACHELOR OF ARTS ENGLISH

Student Association 1, 2, 3, 4. W.R.A. 1, 2, 3, 4. COMMITTEES: Cultural Committee 4. Junior Publicity Committee 3. ORGANIZATIONS: CLIPPER staff 4. Footlighters 3. Newman Club 1, 2. RUNES Non-fiction Editor. College Aide 1. Honors Program 3, 4.

JANICE ANN CONTARDO

47 Eunice Circle
Wakefield

BACHELOR OF SCIENCE EDUCATION

Student Association 2, 3, 4. W.R.A. 2, 3, 4. ORGANIZATIONS: Newman Club 4. S.N.E.A. 4. Honors Program 3.

PATRICIA LEE CONWAY

57 Preston Street
Wakefield

BACHELOR OF ARTS HISTORY

Student Association 1, 2, 3, 4. (Representative 1, 2. Class Treasurer 4.) W.R.A. 1, 2, 3, 4. ACTIVITIES: Volleyball 2. COMMITTEES: Senior Prom. Senior Show. Senior Week. ORGANIZATIONS: Book Club 2. Newman Club 1, 2. Young Democrats 2, 3, 4. (President 2, 3, 4.)

JEANNE (FOSTER) CORBETT

107 Edgemere Road
Lynn

BACHELOR OF SCIENCE BUSINESS EDUCATION

Student Association 1, 2, 3, 4. (Representative 2). W.R.A. 1, 2, 3, 4. COMMITTEES: Senior Show. Sophomore Show Social Committee (Chairman). ORGANIZATIONS: Business Education Council 2, 3, 4. Pi Omega Pi 2, 3, 4.

MICHAEL G. CORENTHAL

48 Estes Street
Lynn

BACHELOR OF ARTS HISTORY

Student Association 1, 2, 3, 4. M.A.A. 1, 2, 3, 4. ORGANIZATIONS: Salem Jewish Association 3.

HELEN R. CORES

104 Florence Avenue
Revere

BACHELOR OF SCIENCE EDUCATION

Student Association 1, 2, 3, 4. W.R.A. 1, 2, 3, 4. COMMITTEES: Junior Prom. Junior Social Committee. Senior Prom Chairman. Senior Social Committee. ORGANIZATIONS: Salem Jewish Association 2, 3. Dean's Aide 1, 2.

KATHLEEN CORONIOS

2 Hart Street
Lynn

BACHELOR OF SCIENCE EDUCATION

Student Association 1, 2, 3, 4. W.R.A. 1, 2, 3, 4. ORGANIZATIONS: Orthodox Club 1, 2. College Aide 1, 2.

JANET MARIE COSTELLO

135 Surrey Street
Medford

BACHELOR OF SCIENCE EDUCATION

Student Association 1, 2, 3, 4. W.R.A. 1, 2, 3, 4. COMMITTEES: Junior Prom. Senior Prom. Senior Show. ORGANIZATIONS: Book Club 3. Newman Club 1. Young Democrats Club 2, 3. (Treasurer 2, 3.) Dean's Aide 1, 2.

JEANNINE MARIE COTE

38 Lawrence Street
Salem

BACHELOR OF SCIENCE — EDUCATION

Student Association 1, 2, 3, 4. W.R.A. 1, 2, 3, 4. ORGANIZATIONS: Newman Club 3, 4.

BERNARD THOMAS COUGHLIN

48 Gilbert Street
Malden

BACHELOR OF ARTS — MATHEMATICS

Student Association 1, 2, 3, 4. M.A.A. 1, 2, 3, 4. ORGANIZATIONS: Math Club 3, 4. (Treasurer 3, 4). Newman Club 1, 2, 3, 4. RUNES 2, 3, 4. (Managing Editor 2. Editor-in-Chief 3, 4.) Dean's List 1, 2, 3. Honors Program 3.

JUDITH ANNE CRANE

36 Gardner Street
Salem

BACHELOR OF ARTS — HISTORY

Student Association 1, 2, 3, 4. (Councilor 1, 2. Councilor-at-Large 3. Secretary 4). W.R.A. 1, 2, 3, 4. COMMITTEES: Freshman Dance 1. Junior Social Chairman 3. Public Relations Committee 2. Senior Show. Social Committee 3, 4. ORGANIZATIONS: COMPASS 3, 4. LOG 4. Newman Club 1, 2, 4. Young Democrats 3, 4. "Best Dressed" Contest 2. Graduation Marshal—Daisy Chain 3.

MAJORIE P. (ZIMMER) CREAN

485 Walnut Street
Lynn

BACHELOR OF SCIENCE — BUSINESS EDUCATION

Student Association 1, 2, 3, 4. W.R.A. 1, 2, 3, 4. ACTIVITIES: Mountain Climb 2. COMMITTEES: Publicity Committee (Chairman 2). Senior Show. ORGANIZATIONS: Book Club 2. Business Education Council 2, 3, 4. (Executive Board 3). Freshman Council. Sophomore Council. Representative to Student Association 1.

ANNE E. CROSBY

88 Morris Street
Everett

BACHELOR OF SCIENCE — EDUCATION

Student Association 1, 2, 3, 4. W.R.A. 1, 2, 3, 4. ORGANIZATIONS: Book Club 1, 2. Newman Club 1.

CATHERINE CUMMINGS CROWELL

70 President Street
Lynn

BACHELOR OF ARTS — MATHEMATICS

Student Association 1, 2, 3, 4. (Disciplinary Board 4. Judiciary Committee 4). W.R.A. 1, 2, 3, 4. COMMITTEES: Junior Show Co-Chairman. Senior Show. ORGANIZATIONS: COMPASS 3. (Editor 3). Math Club 3, 4. (Vice-President 3, 4). Newman Club 1, 2, 3, 4. Dean's Aide 1, 2. Dean's List. Honors Program. Laurel Chain 3.

WALTER JOSEPH CROWLEY

36 Bickford Avenue
Revere

BACHELOR OF ARTS — ENGLISH

Student Association 1, 2, 3, 4. M.A.A. 1, 2, 3, 4. COMMITTEES: Junior Show. Senior Show. ORGANIZATIONS: RUNES 2, 3. Folk Club 3, 4. Young Democrats 2, 3, 4.

NANCY LOUISE CUNNINGHAM

65 Nicholson Street
Lynn

BACHELOR OF SCIENCE — BUSINESS EDUCATION

Student Association 1, 2, 3, 4. W.R.A. I, 2, 3, 4. ORGANIZATIONS: Book Club 2. Business Education Council 1, 2, 3, 4. (President 3). Pi Omega Pi 2, 3, 4. Dean's List 2. Student Services 4.

PATRICIA CURCIO

115 East Haverhill Street
Lawrence

BACHELOR OF SCIENCE — BUSINESS EDUCATION

Student Association 1, 2, 3, 4. W.R.A. 1, 2, 3, 4.

RAE (COLLAMORE) CURRIER

653 Main Street
Wakefield

BACHELOR OF SCIENCE EDUCATION

Student Association 1, 2, 3, 4. W.R.A. 1, 2, 3, 4.

SUELLEN G. CURRIER

340 Merrimac Street
Newburyport

BACHELOR OF SCIENCE EDUCATION

Student Association 1, 2, 3, 4. W.R.A. 1, 2, 3, 4.

KATHLEEN MARIE CURTIN

116 High Street
Everett

BACHELOR OF SCIENCE EDUCATION

Student Association 1, 2, 3, 4. W.R.A. 1, 2, 3, 4. ORGANIZATIONS: All College Show 1. ORGANIZATIONS: Newman Club 2, 3. Public Service Club 3. Dean's Aide 2. Dean's List 3.

NORMA J. D'AGNESE

11 Downing Road
Peabody

BACHELOR OF SCIENCE BUSINESS EDUCATION

Student Association 2, 3, 4. W.R.A. 2, 3, 4. ORGANIZATIONS: E.B.T.A. 3, 4. Pi Omega Pi 3, 4.

JAMES DALEY

368 High Street
Medford

BACHELOR OF SCIENCE BUSINESS EDUCATION

Student Association 1, 2, 3, 4. (Vice-President 3). Freshmen and Sophomore Class President. M.A.A. 1, 2, 3, 4.

DIANE DANDRETA

146 East Haverhill Street
Lawrence

BACHELOR OF SCIENCE EDUCATION

Student Association 1, 2, 3, 4. W.R.A. 1, 2, 3, 4.

PHILIP JOHN DARRAGH

14 Winthrop Road

BACHELOR OF SCIENCE EDUCATION

Student Association 1, 2, 3, 4. M.A.A. 1, 2, 3, 4. ORGANIZATIONS: Weather Club 1, 2. (President 1, 2.)

HELEN (DEMAKES) DAVIES

6 Highland Avenue
Wakefield

BACHELOR OF ARTS HISTORY

Student Association 1, 2, 3, 4. W.R.A. 1, 2, 3, 4. COMMITTEES: Sophomore Show 2. Alumni Committee 3. ORGANIZATIONS: Orthodox Club 1. Massachusetts Youth Club 3, 4.

RICHARD WARREN DAVIES

6 Highland Avenue
Wakefield

BACHELOR OF ARTS HISTORY

Student Association 1, 2, 3, 4. (Judiciary Board 4.) M.A.A. 1, 2, 3, 4. COMMITTEES: Mass. Youth Citizens Conference Moderator 1, 2, 3, 4. Secondary Social Science Research Fair Committee 3, 4. ORGANIZATIONS: Delta Tau Kappa 3, 4. (Treasurer 3, 4). Kappa Delta Phi 1, 2, 3, 4. (Executive Board 4). Honors Program 3, 4.

WINIFRED (RUSSO) DAVOLI

24 Elm Street
Haverhill

BACHELOR OF SCIENCE — BUSINESS EDUCATION

Student Association 3, 4. W.R.A. 3, 4.

KENNETH MICHELE DeFELICE

343 Lowell Street
Wakefield

BACHELOR OF ARTS — HISTORY

Student Association 1, 2, 3, 4 M.A.A. 1, 2, 3, 4

MARCIA RENÉE DeLAECO

14 Laurine Road
Saugus

BACHELOR OF ARTS — MATHEMATICS

Student Association 1, 2, 3, 4. W.R.A. 1, 2, 3, 4. COMMITTEES: Junior Week. Senior Show. ORGANIZATIONS: Math Club 3, 4. Newman Club 1, 2, 3, 4. S.N.E.A. 4. Dean's List.

JOYCE MARIE DeSILVA

25 Lambert Street
Revere

BACHELOR OF SCIENCE — EDUCATION

Student Association 1, 2, 3, 4. W.R.A. 1, 2, 3, 4. COMMITTEES: All College Show 1. Junior Prom. Senior Show. ORGANIZATIONS: Newman Club 1, 2, 3, 4. Public Service Club 2. Dean's Aide 2. Honors Program 3. Laurel Chain 3.

LOUISE MARGARET DESJARDINS

2 Cabot Street
Salem

BACHELOR OF ARTS — ENGLISH

Student Association 1, 2, 3, 4. W.R.A. 1, 2, 3, 4. COMMITTEES: Junior Publicity 3, Cultural Committee 4. ORGANIZATIONS: CLIPPER 4. Footlighters 3. Newman Club 1, 2. College Aide 1. Honors Program 4.

MARGARET (HORGAN) DESJARDINS

22 Pulaski Street
Peabody

BACHELOR OF SCIENCE — EDUCATION

Student Association 1, 2, 3, 4. W.R.A. 1, 2, 3, 4. ACTIVITIES: Hiking 1. COMMITTEES: Freshman Tea. ORGANIZATIONS: Glee Club 1. Newman Club 1, 2. S.N.E.A. 1. College Aid 1, 2.

WILLIAM JOHN DEVINE

2 Howe Street
Quincy

BACHELOR OF SCIENCE — BUSINESS EDUCATION

Student Association 3, 4. M.A.A. 3, 4. ACTIVITIES: Hockey 3. (Manager 3). Basketball 3. ORGANIZATIONS: Newman Club 3, 4.

ROGER DANIEL DiCENZO

4 Ashland Street
Beverly

BACHELOR OF ARTS — HISTORY

Student Association 1, 2, 3, 4. M.A.A. 1, 2, 3, 4. ORGANIZATIONS: Kappa Delta Phi 1, 2, 3, 4.

CAROL A. DiFRONZO

70 Bickford Avenue
Revere

BACHELOR OF SCIENCE — EDUCATION

Student Association 1, 2, 3, 4. W.R.A. 1, 2, 3, 4. COMMITTEES: Junior Prom. Senior Prom. ORGANIZATIONS: Folk Club 1, 2. Footlighters 1, 3, 4. Public Service Club 3, 4. (Secretary-Treasurer 3.)

DAVID C. DiPERNA

88 Newton Street
Somerville

BACHELOR OF SCIENCE BUSINESS ADMINISTRATION

Student Association 1, 2, 3, 4. M.A.A. 1, 2, 3, 4. ORGANIZATIONS: Business Management Club 3, 4. Kappa Delta Phi 1.

MARY ETHEL DOHERTY

1 Richmond Park
Woburn

BACHELOR OF SCIENCE EDUCATION

Student Association 1, 2, 3, 4. W.R.A. 1, 2, 3, 4. ORGANIZATIONS: Newman Club 1, 2. S.N.E.A. 4. Young Democrats 2.

BONITA DOLFE

108 South Pleasant Street
Haverhill

BACHELOR OF SCIENCE EDUCATION

Student Association 1, 2, 3, 4. W.R.A. 1, 2, 3, 4.

DONALD ARTHUR DOLIBER

24 Circle Street
Marblehead

BACHELOR OF ARTS HISTORY

Student Association 1, 2, 3, 4. M.A.A. 1, 2, 3, 4. ORGANIZATIONS: Student Christian Association 2, 3, 4. Dean's List 2. Honors Program 3. Citizen Ship Conference (Discussion Leader 3, 4)

PETER ALFRED DONAHUE

523 Pleasant Street
Malden

BACHELOR OF ARTS ENGLISH

Student Association 1, 2, 3, 4. M.A.A. 1, 2, 3, 4. COMMITTEES: Cultural Committee 3, 4. Junior Show. Publicity Committee 3, 4. Ticket Committee 3, 4. ORGANIZATIONS: Newman Club 1. Young Democrats 3, 4.

DENNIS DRINKWATER

11 Forrester Road
Wakefield

BACHELOR OF SCIENCE EDUCATION

Student Association 1, 2, 3, 4. M.A.A. 1, 2, 3, 4.

PAULA LOUISE DUBE

BACHELOR OF ARTS MATHEMATICS

Student Association 1, 2, 3, 4. (Alternate Representative to Freshman Executive Board). W.R.A. 1, 2, 3, 4. ACTIVITIES: Swimming 2, 3. COMMITTEES: Freshman Dance. Junior Show. Junior Week. Senior Show. Senior Week. Sophomore Show. Treasury Committee Chairman 3. ORGANIZATIONS: Book Club 1, 2, 3, 4. (Secretary 2. Treasurer 3). Math Club 3, 4. (Secretary 3, 4). Newman Club 1, 2, 3, 4. Dean's Aide 1. Dean's List. Honors Program. Laurel Chain 3.

RICK C. EATON

76 Sheridan Street
Lynn

BACHELOR OF SCIENCE BUSINESS EDUCATION

Student Association 1, 2, 3, 4. M.A.A. 1, 2, 3, 4. ACTIVITIES: Soccer 1, 2, 3. ORGANIZATIONS: Book Club 2, 3. Business Education Council 1, 2, 3, 4.

GEORGE S. ECONOMOU

86 Rolfe Street
Lowell

BACHELOR OF ARTS MATHEMATICS

Student Association 1, 2, 3, 4. M.A.A. 1, 2, 3, 4. ORGANIZATIONS: Math Club.

DORENE DALLAS ELLIOTT

36 Elmwood Road
Lynnfield

BACHELOR OF SCIENCE EDUCATION

Student Association 1, 2, 3, 4. W.R.A. 1, 2, 3, 4. COMMITTEES: Freshman Dance. ORGANIZATIONS: Book Club 3. College Aide 3.

LARRY WILLIAM ELLISON

263 Eastern Avenue
Lynn

BACHELOR OF SCIENCE EDUCATION

Student Association 1, 2, 3, 4. M.A.A. 1, 2, 3, 4. ACTIVITIES: Intramural Sports 1, 2, 3, 4. Varsity Basketball 1, 2, 3, 4.

THOMAS ENRIGHT

3 Jean Road
Arlington

BACHELOR OF SCIENCE EDUCATION

Student Association 1, 2, 3, 4. M.A.A. 1, 2, 3, 4.

CHARLOTTE ANN FABER

North Main Street
Webster

BACHELOR OF SCIENCE — BUSINESS EDUCATION

Student Association 1, 2, 3, 4. W.R.A. 1, 2, 3, 4. ACTIVITIES: Badminton 2. Softball 2. Swimming 1. Tennis 1, 2. Volleyball 2. COMMITTEES: Alumni Association 2. E.B.T.A. 1, 2, 3, 4. Freshman Executive Board Representative. Homecoming Committee 3. Senior Show. Sophomore Show. Sophomore Publicity Committee. ORGANIZATIONS: Book Club 2. Business Education Council 1, 2, 3, 4. Folk Song Club 2. Newman Club 1, 2. Pi Omega Pi 2, 3, 4. (President 3) Bruce F. Jeffery Scholarship Award 3. Laurel Chain 3. Resident Assistant 4.

WILLIAM DAVID FABRI

16 Green Street
Beverly

BACHELOR OF SCIENCE — BUSINESS EDUCATION

Student Association 1, 2, 3, 4. (Councilor-at-Large 2). M.A.A. 1, 2, 3, 4. ACTIVITIES: Intramural Basketball 1, 2, 3, 4. ORGANIZATIONS: Beta Chi 2, 3, 4. (President 4. Sergeant-at-Arms 3). Usher at Graduation 3.

TIMOTHY FAHERTY

106 West Street
Quincy

BACHELOR OF ARTS — HISTORY

Student Association 1, 2, 3, 4. M.A.A. 1, 2, 3, 4.

MARIE ANN FALZARANO

38 Sheehan Road
Lynn

BACHELOR OF SCIENCE BUSINESS EDUCATION

Student Association 1, 2, 3, 4. W.R.A. 1, 2, 3, 4. ORGANIZATIONS: Book Club 1, 2. Business Educational Council 1, 2. Newman Club 1, 2. Pi Omega Pi 3, 4.

MAUREEN FRANCES FAY

19 Oakland Avenue
Lynn

BACHELOR OF SCIENCE BUSINESS EDUCATION

Student Association 1, 2, 3, 4. W.R.A. 1, 2, 3, 4. ORGANIZATIONS: Art Club 3, 4. Book Club 2. Business Educational Council 1, 2. Newman Club 1.

JAY R. FINKLE

14 Austin Court
Saugus

BACHELOR OF SCIENCE BUSINESS ADMINISTRATION

Student Association 1, 2, 3, 4. M.A.A. 1, 2, 3, 4. ORGANIZATIONS: Business Management Club 3, 4.

GERALD MELVIN FINN

16 County Road
Everett

BACHELOR OF ARTS MATHEMATICS

Student Association 1, 2, 3, 4. M.A.A. 1, 2, 3, 4. ORGANIZATIONS: Math Club 3, 4. Psychology Club 3, 4.

EILEEN MARIE FISH

61 Plainfield Avenue
Malden

BACHELOR OF SCIENCE EDUCATION

Student Association 1, 2, 3, 4. W.R.A. 1, 2, 3, 4. COMMITTEES: Freshman Dance. ORGANIZATIONS: Book Club 1, 2, 3, 4. (Vice-President 2.) Newman Club 1, 2, 3, 4. College Aide 2. Honors Program 3.

ANN MARIE FITZPATRICK

27 Wethersfield Street
Rowley

BACHELOR OF SCIENCE EDUCATION

Student Association 1, 2, 3, 4. W.R.A. 1, 2, 3, 4. COMMITTEES: Senior Show

RUTH (BIBBY) FLYNN

105 Cottage Park Road
Winthrop

BACHELOR OF ARTS ENGLISH

Student Association 1, 2, 3, 4. (Councilor-at-Large 2, 3. Student Senator 4. College Co-ordinator 3). Freshman Class Vice-President. Sophomore Class Vice-President. W.R.A. 1, 2, 3, 4. ACTIVITIES: Alumni Day Guide 2. E.S.A.T.E. Convention 3. State College Convention 2, 3. COMMITTEES: Freshman Dance. Freshman Tea. Senior Week. ORGANIZATIONS: CLIPPER 4. (Advertising Editor). COMPASS 2, 3. India Education Club 2, 3. (Secretary 3). Cheerleader 1, 2, 3, 4. (Head Cheerleader 4). Daisy Chain—Marshal 3.

THOMAS JOSEPH FOLEY

2 Vining Court
Woburn

BACHELOR OF SCIENCE BUSINESS ADMINISTRATION

Student Association 2, 3, 4. M.A.A. 2, 3, 4. ACTIVITIES: Golf Team 2, 3, 4. ORGANIZATIONS: Business Management Club 3, 4.

LUCILLE K. FOLSOM

51 Riverview Avenue
Danvers

BACHELOR OF SCIENCE BUSINESS EDUCATION

Student Association 3, 4. W.R.A. 3, 4. ORGANIZATIONS: E.B.T.A. 3, 4. Pi Omega Pi 4.

DONALD JOSEPH FORTUNATO

7 Lawrence Street
Beverly

BACHELOR OF ARTS HISTORY

Student Association 1, 2, 3, 4. M.A.A. 1, 2, 3, 4. ORGANIZATIONS: Delta Tau Kappa 3, 4. Kappa Delta Phi 1, 2, 3, 4. (Secretary 1, 2, 3, 4.) Honors Program 3, 4.

JANE CONSTANCE FOURNIER

16 Main Street
Ashburnham

BACHELOR OF SCIENCE BUSINESS EDUCATION

Student Association 1, 2, 3, 4. W.R.A. 1, 2, 3, 4. (Corresponding Secretary 4. Publicity Manager 2). ACTIVITIES: Badminton 1, 2, 3. Basketball 2, 4. Field Hockey 2, 3. Softball 1, 2, 4. Tennis 1, 2, 3, 4. Volleyball 1, 2, 3. COMMITTEES: E.B.T.A. 2, 3, 4. (Convention Show 2). Freshman Orientation 4. Freshman Tea 1. Homecoming Committee 3, 4. J.F.K. Memorial Fund Drive 1. Junior Week. Junior Show. Senior Show. Sophomore Show. ORGANIZATIONS: Business Education Council 1, 2, 3, 4. (Vice-president 3). CLIPPER —Associate Editor 4. Newman Club 1, 2. Pi Omega Pi 2, 3, 4. (Treasurer 3). Campus Carnival 2, 3, 4. Student Aid 1, 2. Dean's List 1, 2, 3, 4. Laurel Chain 3. Resident Assistant 4.

JEANNE FOURNIER

15 Powow Street
Amesbury

BACHELOR OF SCIENCE EDUCATION

Student Association 1, 2, 3, 4. (Representative 2. Senior Class Secretary.) W.R.A. 1, 2, 3, 4. COMMITTEES: Freshman Dance. Junior Prom. Junior Show. Sophomore Show. ORGANIZATIONS: Book Club 1, 2. Newman Club 1. S.N.E.A. 4. Young Democrats 2, 4. Dean's Aide 1.

JEANNINE MARIE FOURNIER

16 Coolidge Road
Danvers

BACHELOR OF SCIENCE EDUCATION

Student Association 1, 2, 3, 4. W.R.A. 1, 2, 3, 4. ORGANIZATIONS: Book Club 1. Newman Club 1. S.N.E.A. 4.

BRIAN A. FUMAROLA

21 Winthrop Avenue
Beverly

BACHELOR OF SCIENCE BUSINESS EDUCATION

Student Association 1, 2, 3, 4. M.A.A. 1, 2, 3, 4. ACTIVITIES: Intramural Basketball 2. ORGANIZATIONS: Book Club I, 2.

LAURENCE JOHN GALANTE

41 Milton Street
Lynn

BACHELOR OF SCIENCE BUSINESS EDUCATION

Student Association 1, 2, 3, 4. M.A.A. 1, 2, 3, 4. ORGANIZATIONS: Beta Chi Fraternity I, 2, 3, 4. Book Club 1, 2. Business Education Council 4. Freshmen Executive Council 1.

JOHN DANIEL GALARIS

55 Winthrop Street
Salem

BACHELOR OF SCIENCE BUSINESS ADMINISTRATION

Student Association 1, 2, 3, 4. M.A.A. I, 2, 3, 4. (Assistant Treasurer 3, Treasurer 4). ACTIVITIES: Basketball 1, 2, 3, 4. (Captain 4). Intramural Tennis 2. Tennis 3, 4. ORGANIZATIONS: Business Management Club. 3, 4. Department of Economic Affairs (Research Assistant 3, 4).

CAROL ANN GAUDIOSO

34 Oak Street
Winchester

BACHELOR OF SCIENCE EDUCATION

Student Association 1, 2, 3, 4. W.R.A. 1, 2, 3, 4. COMMITTEES: Freshman Dance 1. Junior Prom 3. Senior Show 4. Senior Prom 4. ORGANIZATIONS: Book Club 1, 2, 3 (President 2). Dean's Aide 1, 2.

CAROL ANN GAVIN

3 West Hill Terrace
Melrose

BACHELOR OF SCIENCE BUSINESS EDUCATION

Student Association 1, 2, 3, 4. W.R.A. 1, 2, 3, 4. COMMITTEES: Business Education Conference 2. Executive Committee—Business Education Council 3. Freshmen Dance 1. ORGANIZATIONS: Book Club 2. Beta Chi Sweetheart 3.

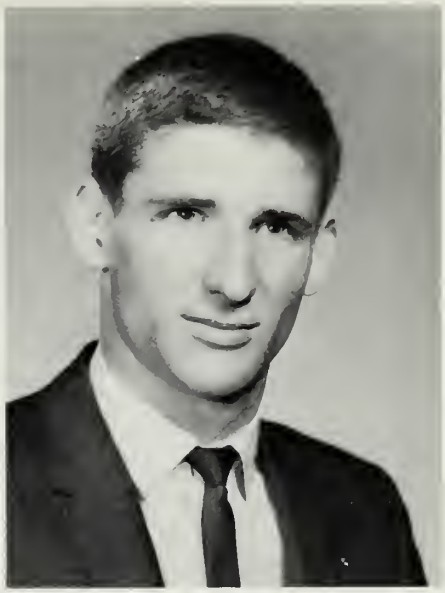

JOSEPH PATRICK GEANEY, JR.

37 Union Court
Lynn

BACHELOR OF SCIENCE BUSINESS ADMINISTRATION

Student Association 1, 2, 3, 4. M.A.A. I, 2, 3, 4. ACTIVITIES: Intramural Basketball 1, 2, 3, 4. Intramural Volleyball 2, 3, 4. ORGANIZATIONS: Business Management Club 3, 4. Center of Economic Affairs (Research Assistant 3, 4).

JAMES GEORGANTIS

38 Ocean Street
Lynn

BACHELOR OF ARTS HISTORY

Student Association 1, 2, 3, 4. M.A.A. 1, 2, 3, 4. ACTIVITIES: Intramural Basketball 1, 2, 3, 4. Intramural Football 1. Intramural Volleyball 1, 2, 3. ORGANIZATIONS: Newman Club 1.

ANGELA GIAMPA

39 Quinn Road
Lynn

BACHELOR OF SCIENCE EDUCATION

Student Association 1, 2, 3, 4. W.R.A. 1, 2, 3, 4.

DREANER LYNN GILES

4 Crescent Road
Hamilton

BACHELOR OF SCIENCE EDUCATION

Student Association 1, 2, 3, 4. W.R.A. 1, 2, 3, 4. ORGANIZATIONS: Book Club 1, 2. S.N.E.A. 4.

MARIANE FRANCES GILL

18 Gates Road
Saugus

BACHELOR OF SCIENCE EDUCATION

Student Association 1, 2, 3, 4. W.R.A. 1, 2, 3, 4. COMMITTEES: Cultural Series 3, 4. Senior Show 4. Senior Week 4. ORGANIZATIONS: Book Club 1, 2, 3, 4. Newman Club 1, 2, 4.

EMILY GILLIGAN

96 Lafayette Park
Lynn

BACHELOR OF ARTS HISTORY

Student Association 1, 2, 3, 4. W.R.A. 1, 2, 3, 4. COMMITTEES: Cultural Committee 1, 2 (Vice Chairman 2). Freshman Tea (Hostess 1). History Fair, Public Relations Committee 3. ORGANIZATIONS: LOG (News Editor 2, 3, 4). Weather Club 1. Young Democrats 4. Dean's Aide 1, 2.

JUDITH ANN GIRARD

26 Broad Street
Newburyport

BACHELOR OF SCIENCE EDUCATION

Student Association 1, 2, 3, 4. W.R.A. 1, 2, 3, 4. ORGANIZATIONS: Book Club 1, 2.

RICHARD GIUSTI

5 Dartmouth Street
Somerville

BACHELOR OF SCIENCE EDUCATION

Student Association I, 2, 3, 4. M.A.A. 1, 2, 3, 4. ACTIVITIES: Intramural Basketball I. Intramural Volleyball 3. ORGANIZATIONS: Newman Club I.

JACKIE LYNN GLASS

36 Hillcrest Avenue
Beverly

BACHELOR OF SCIENCE EDUCATION

Student Association I, 2, 3, 4. W.R.A. 1, 2, 3, 4. ACTIVITIES: Intramural Volleyball 2. COMMITTEES: Cultural Series Committee 3. ORGANIZATIONS: Book Club 2, 3. Dean's Aide I.

KENNETH F. GLASS

5 Gregg Street
Beverly

BACHELOR OF SCIENCE BUSINESS ADMINISTRATION

Student Association 1, 2, 3, 4. M.A.A. 1, 2, 3, 4. ORGANIZATIONS: Business Management Club 3, 4. Ski Club 3, 4.

TRUDY FAYE GOLDSTEIN

61 Egmont Street
Brookline

BACHELOR OF SCIENCE BUSINESS EDUCATION

Student Association 3, 4. W.R.A. 3, 4.

DONNA GRACZYK

47 Rainbow Terrace
Salem

BACHELOR OF SCIENCE EDUCATION

Student Association 1, 2, 3, 4. W.R.A. 1, 2, 3, 4.

JOANNE ELEANOR GREGORIO

32 Sydney Street
Somerville

BACHELOR OF SCIENCE EDUCATION

Student Association 1, 2, 3, 4. W.R.A. 1, 2, 3, 4. COMMITTEES: Cultural Series Committee 3. Freshmen Dance 1. Sophomore Show 2. ORGANIZATIONS: Council Representative 1. Young Democrats 3. Laurel Chain 3.

EDMUND GROGAN

36 Grogan Avenue
Quincy

BACHELOR OF SCIENCE EDUCATION

Student Association 2, 3, 4. M.A.A. 2, 3, 4. ACTIVITIES: Hockey 3.

KATHLEEN ANN HACKETT

27 High Street
Beverly Farms

BACHELOR OF SCIENCE EDUCATION

Student Association 1, 2, 3, 4. W.R.A. 1, 2, 3, 4. COMMITTEES: Senior Show 4. ORGANIZATIONS: Folk Club 2. Newman Club 1, 2, 3, 4. Dean's Aide 2.

ALBERT E. HALL

666 Woburn
Wilmington

BACHELOR OF SCIENCE BUSINESS EDUCATION

Student Association 1, 2, 3, 4. M.A.A. 1, 2, 3, 4. ORGANIZATIONS: Book Club 2, 3, 4. Business Education Council 3, 4.

CAROL L. HANSON

4 Artichoke Terrace
Newburyport

BACHELOR OF SCIENCE EDUCATION

Student Association 1, 2, 3, 4. W.R.A. 1, 2, 3, 4.

JUDITH ANN HARLING

482 Washington Street
Gloucester

BACHELOR OF SCIENCE EDUCATION

Student Association 1, 2, 3, 4. W.R.A. 1, 2, 3, 4. ORGANIZATIONS: Folk Song Society 1, 2. Glee Club 3, 4.

ANN PATRICE HARNEY

97 Corning Street
Beverly

BACHELOR OF SCIENCE EDUCATION

Student Association 1, 2, 3, 4. W.R.A. 1, 2, 3, 4. COMMITTEES: Senior Show 4. ORGANIZATIONS: Newman Club 4. SNEA 4.

SUSAN L. HASENFUS

23 Bellingham Avenue
Everett

BACHELOR OF SCIENCE EDUCATION

Student Association 1, 2, 3, 4. W.R.A. 1, 2, 3, 4.

JOHN MICHAEL HASSAN

215 Crawford Street
Lawrence

BACHELOR OF SCIENCE EDUCATION

Student Association 1, 2, 3, 4. M.A.A. 1, 2, 3, 4. COMMITTEES: Drama Festival 1, 3, 4. Sophomore Show 2. ORGANIZATIONS: Footlighters 1, 3, 4. Footlighters Production 3, 4. Newman Club 1, 2, 3, 4. SNEA 1, 2, 3, 4. Young Democrats 2, 3, 4.

CLAIRE ANN HEBERT

261 Newbury Street
Peabody

BACHELOR OF SCIENCE EDUCATION

Student Association 1, 2, 3, 4. W.R.A. 1, 2, 3, 4. COMMITTEES: Senior Show 4. ORGANIZATIONS: Glee Club 3, 4. Newman Club 1, 2. Laurel Chain 3.

JOHN PHILIP HENNESSEY

20 Lincoln Road
Peabody

BACHELOR OF SCIENCE BUSINESS ADMINISTRATION

Student Association 1, 2, 3, 4. M.A.A. 1, 2, 3, 4. ACTIVITIES: Intramural Basketball 2, 3, 4. Tennis 2. ORGANIZATIONS: Business Management Club 3, 4. Young Democrats 2, 3, 4.

MARY ELLEN ELIZABETH HIBBARD

6911 N. W. 26 Street
Hollywood, Florida

BACHELOR OF SCIENCE BUSINESS EDUCATION

Student Association 1, 2, 3, 4. W.R.A. 1, 2, 3, 4 (Representative 1). ORGANIZATIONS: Book Club 2. Glee Club 2, 3, 4. Newman Club 1.

KATHLEEN HICKMAN

50 Cliff Street
Malden

BACHELOR OF SCIENCE EDUCATION

Student Association 1, 2, 3, 4. W.R.A. 1, 2, 3, 4.

JANICE ARLINE HIGGINS

2 Rodgers Road
Saugus

BACHELOR OF SCIENCE EDUCATION

Student Association 1, 2, 3, 4. W.R.A. 1, 2, 3, 4. COMMITTEES: Senior Show 4. Senior Week 4. ORGANIZATIONS: Delta Tau Kappa (Vice President 4).

ELLEN HINCMAN

135 Rainbow Terrace
Salem

BACHELOR OF SCIENCE EDUCATION

Student Association 1, 2, 3, 4. W.R.A. 1, 2, 3, 4.

KATHLEEN MAE HOSSACK

155 Lynnfield Street
Lynn

BACHELOR OF ARTS — ENGLISH

Student Association 1, 2, 3, 4. (Student Senator 4). W.R.A. 1, 2, 3, 4. COMMITTEES: Cultural Committee 4. Publicity Committee 3. Junior Prom Committee 3. Senior Week Activities 4. ORGANIZATIONS: CLIPPER (Associate Editor 4). Newman Club 1, 2. Young Democrats Club 3.

NANCY MARIE HOURIHAN

9 Symonds Street
Salem

BACHELOR OF SCIENCE — EDUCATION

Student Association 1, 2, 3, 4. W.R.A. 1, 2, 3, 4. ACTIVITIES: Badminton 1. COMMITTEES: Cultural Committee 3, 4. ORGANIZATIONS: Book Club 1, 3, 4. NEA 3. Newman Club 1, 2, 3, 4. Young Democrats 2.

CAROL ANN HOWARD

5 Morgan Avenue
Medford

BACHELOR OF SCIENCE — EDUCATION

Student Association 1, 2, 3, 4. W.R.A. 1, 2, 3, 4. ACTIVITIES: Badminton 1. Tennis 1. Volleyball 1. COMMITTEES: Cultural Committee 3, 4. Dance Committee 1, 3. Homecoming 2. Sophomore Show 2. ORGANIZATIONS: Student Councillor 2. Judiciary Board 4. Newman Club 1, 3. Young Democrats 3, 4.

CHARLOTTE F. HOWARD

75 Farnham Street
Lawrence

BACHELOR OF ARTS — ENGLISH

Student Association 1, 2, 3, 4. W.R.A. 1, 2, 3, 4. COMMITTEES: Cultural Series 3, 4. Junior Prom 3. Publicity Committee 3, 4. Senior Week 4. ORGANIZATIONS: Book Club 3, 4. CLIPPER Staff 4. Newman Club 1, 2. RUNES 4. Young Democrats Club 3, 4. Dean's List 3, 4. Honors Program 4.

SUSANNE STEFONYA HYNES

22 Lafayette Park
Lynn

BACHELOR OF ARTS — HISTORY

Student Association 1, 2, 3, 4. W.R.A. 1, 2, 3, 4. COMMITTEES: Senior Show 4. ORGANIZATIONS: Delta Tau Kappa (President 4). Newman Club. Dean's List 1, 2, 3, 4. Honors Program 3, 4. Laurel Chain 3.

THERESA IOVEN

74 Winthrop Avenue
Revere

BACHELOR OF SCIENCE — EDUCATION

Student Association 1, 2, 3, 4. W.R.A. 1, 2, 3, 4.

CAROL A. JAMES

5 Berkeley Street
Peabody

BACHELOR OF SCIENCE EDUCATION

Student Association 1, 2, 3, 4. W.R.A. 1, 2, 3, 4. COMMITTEES: Senior Show 4.

PAUL J. JANOCHA

40 Victoria Street
Lowell

BACHELOR OF SCIENCE BUSINESS EDUCATION

Student Association 3, 4. M.A.A. 3, 4. COMMITTEES: Senior Show. ORGANIZATIONS: Newman Club 3, 4. Psychology Club 3. Business Education Council 3, 4. Pi Omega Pi 3, 4. Dean's List 3.

MARJORIE ANN JOHNSON

17 School Street
Methuen

BACHELOR OF SCIENCE EDUCATION

Student Association 1, 2, 3, 4. W.R.A. 1, 2, 3, 4. ORGANIZATIONS: Weather Club 1, 2.

RICHARD PAUL JOHNSON

161 Essex Street
Lynnfield

BACHELOR OF SCIENCE EDUCATION

Student Association 1, 2, 3, 4. M.A.A. 1, 2, 3, 4. ACTIVITIES: Intramural Basketball 1, 2. ORGANIZATIONS: Newman Club 1, 2, 3, 4 (Vice-President 4). Weather Club 1, 2 (Vice-President 2).

SUSAN GAIL JOHNSON

210 Windsor Avenue
Swampscott

BACHELOR OF ARTS ENGLISH

Student Association 3, 4. W.R.A. 3, 4.

SANDRA KATZ

47 Crescent Street
Swampscott

BACHELOR OF SCIENCE EDUCATION

Student Association 1, 2, 3, 4. W.R.A. 1, 2, 3, 4. ORGANIZATIONS: Salem Jewish Association 1, 2, 3, 4. (Treasurer 2, 3.) S.N.E.A. 3, 4. Compass Staff 1.

PHILIP GEORGE KAVANAGH

35 Proctor Street
Salem

BACHELOR OF SCIENCE BUSINESS EDUCATION

Student Association 1, 2, 3, 4. M.A.A. 1, 2, 3, 4. ACTIVITIES: Intramural Basketball 2. ORGANIZATIONS: Book Club 1, 2. Business Education Council 3, 4.

ARTHUR GERALD KELLERMAN

137 Lowell Street
Peabody

BACHELOR OF SCIENCE EDUCATION

Student Association 1, 2, 3, 4. M.A.A. 1, 2, 3, 4. COMMITTEES: Cultural Committee 3. ORGANIZATIONS: Glee Club 3, 4. S.J.A. 2, 3, 4.

VIRGINIA MARIE KELLEY

63 Cutter Street
Melrose

BACHELOR OF SCIENCE EDUCATION

Student Association 1, 2, 3, 4. W.R.A. 1, 2, 3, 4. COMMITTEES: Freshmen Dance 1. Sophomore Show 2. Senior Show 4. ORGANIZATIONS: Newman Club 1, 2, 3. SNEA 3, 4. Dean's Aide 1.

MARY MARGARET KELLY

41 Wentworth Street
Malden

BACHELOR OF ARTS — MATHEMATICS

Student Association I, 2, 3, 4. W.R.A. 1, 2, 3, 4. COMMITTEES: Freshmen Dance 1. Junior Prom 3. ORGANIZATIONS: Mathematics Club 3, 4. Newman Club 1, 2, 3, 4. SNEA 3, 4. Dean's List 1, 2, 3, 4. Honors Program 3, 4. Laurel Chain 3.

PHILIP DAVID KINGSTON

44 Pine Street
Peabody

BACHELOR OF SCIENCE — EDUCATION

Student Association 1, 2, 3, 4. M.A.A. I, 2, 3, 4. COMMITTEES: Freshman Dance 1. Sophomore Show 2. Junior Show 3. ORGANIZATIONS: Closed Circuit T.V. 4. Footlighters 2, 3, 4. (Vice President 4). Glee Club 3, 4. Newman Club 3, 4. Young Democrats 2, 3, 4.

PATRICIA MARIE KOLIFRATH

92 Pleasant Street
Methuen

BACHELOR OF ARTS — ENGLISH

Student Association 1, 2, 3, 4. W.R.A. 1, 2, 3, 4. COMMITTEES: Prom Committee 3. Publicity Committee 3. Senior Show 4. Senior Week 4. ORGANIZATIONS: Book Club 3, 4. CLIPPER Staff 4. COMPASS Staff 4. Newman Club 1, 2. Young Democrats 3, 4. Class Representative 2. Daisy Chain 3. Sweetheart of Kappa Delta Phi 4. Vice President of Senior Class 4.

ANNETTE KOSOVER

3 Cabot Street
Salem

BACHELOR OF SCIENCE EDUCATION

Student Association 1, 2, 3, 4. W.R.A. 1, 2, 3, 4. ORGANIZATIONS: International Reading Association. Salem Jewish Association 1, 2, 3, 4 (Vice President 2.) S.N.E.A. Dean's Aide.

ROBERT WALTER KUSEK

Forest Lake District
Palmer

BACHELOR OF SCIENCE BUSINESS EDUCATION

Student Association 1, 2, 3, 4. M.A.A. I, 2, 3, 4. COMMITTEES: Cultural Series 2, 3. ORGANIZATIONS: Business Education Council 1, 2, 3, 4 (Representative I, Assistant Treasurer 2, Treasurer 3). LOG (Business Manager 2, 3, 4). Pi Omega Pi 3, 4. Dean's List 2, 3.

JANET ANN KUSHNIERUK

6 Dalton Court
Peabody

BACHELOR OF SCIENCE EDUCATION

Student Association I, 2, 3, 4. W.R.A. 1, 2, 3, 4. ORGANIZATIONS: Newman Club 2, 3, 4. SNEA 3, 4. Young Democrats 3, 4. Dean's Aide 1, 3.

RICHARD ANDREW LAMASNEY

202 Greenwood Avenue
Beverly Farms

BACHELOR OF ARTS — ENGLISH

Student Association 1, 2, 3, 4. M.A.A. 1, 2, 3, 4. COMMITTEES: Literary Seminar 3, 4. ORGANIZATIONS: Kappa Delta Phi Fraternity 1, 2, 3, 4. LOG Staff 2, 4. RUNES 3, 4. Dean's List 3.

MARIE ANNETTE LAMOUREAUX

12 Ober Street
Salem

BACHELOR OF ARTS — HISTORY

Student Association 1, 2, 3, 4. W.R.A. 1, 2, 3, 4. ORGANIZATIONS: Delta Tau Kappa 3, 4 (Secretary). NEA 4. Newman Club 1. Dean's Aide 1. Dean's List 1, 2, 3, 4. Honors Program 3, 4. Laurel Chain 3.

JOHN JOSEPH LANE

19 Berry Street
Peabody

BACHELOR OF SCIENCE — BUSINESS ADMINISTRATION

Student Association 1, 2, 3, 4. M.A.A. 1, 2, 3, 4. ACTIVITIES: Intramural Basketball 3, 4. COMMITTEES: Drama Festival 2, 3. Spring Production 1, 2, 3. ORGANIZATIONS: Business Management Club 3, 4 (President 3, Councillor 4). Footlighters 1, 2, 3. Judiciary Board 4.

LILLIAN (COHEN) LEAMON

12 Stratford Road
Marblehead

BACHELOR OF SCIENCE BUSINESS EDUCATION

Student Association 1, 2, 3, 4. W.R.A. 1, 2, 3, 4. ORGANIZATIONS: Eastern Business Teachers Association 3, 4. Pi Omega Pi 4.

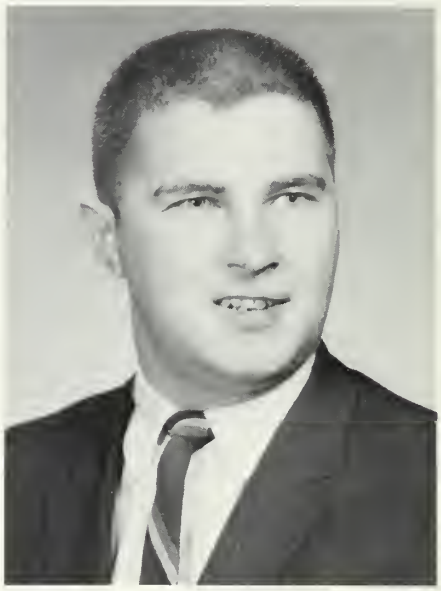

RAYMOND B. LEARY

37 Lexington Street
Lynn

BACHELOR OF SCIENCE BUSINESS ADMINISTRATION

Student Association 1, 2, 3, 4. M.A.A. 1, 2, 3, 4. ACTIVITIES: Intramural Volleyball 2, 3, 4. ORGANIZATIONS: Bezelderinks 1, 2, 3, 4. Business Management Club 3, 4.

CHARLES VICTOR LELECAS

27 Hudson Street
Lynn

BACHELOR OF SCIENCE EDUCATION

Student Association 1, 2, 3, 4. M.A.A. 1, 2, 3, 4. COMMITTEES: Homecoming 3. Junior Prom 3. Junior Show 3. Junior Week 3.

GEORGE ELIOT LEMIRE

5 Page Street
Danvers

BACHELOR OF SCIENCE EDUCATION

Student Association 1, 2, 3, 4. M.A.A. 1, 2, 3, 4. ACTIVITIES: Baseball 3, 4. Intramural Basketball 2, 3, 4. Intramural Softball 2, 3.

NANCY R. LEWIS

32 Chester Street
Melrose

BACHELOR OF SCIENCE EDUCATION

Student Association 1, 2, 3, 4. W.R.A. 1, 2, 3, 4. COMMITTEES: Freshman Dance 1. Freshman Initiation 2, 4. Junior Show 3. Sophomore Show 2. Senior Show 4. ORGANIZATIONS: Art Club 3. CLIPPER—Assistant 4. SNEA 4. Dean's Aide I, 3.

RACHEL V. L'HEUREUX

11 Pond Street
Salem

BACHELOR OF SCIENCE EDUCATION

Student Association 1, 2, 3, 4. W.R.A. I, 2, 3, 4. COMMITTEES: Freshman Dance 1. Homecoming Dance. Sophomore Show 2. ORGANIZATIONS: Councillor 2, 3, 4. CLIPPER (Secretary 4.) Newman Club I, 2, 3, 4. Public Relations 2, 3, 4. Young Democrats 4. Dean's List 4.

JOANNE LIPORACE

15 Livingston Avenue
Pittsfield

BACHELOR OF SCIENCE BUSINESS EDUCATION

Student Association 1, 2, 3, 4. W.A.A. 1, 2, 3, 4.

MARCIA M. LOUGHLIN

20 Rosedale Avenue
Everett

BACHELOR OF SCIENCE BUSINESS EDUCATION

Student Association 1, 2, 3, 4. W.R.A. 1, 2, 3, 4. COMMITTEES: Junior Prom Committee 3. ORGANIZATIONS: Business Education Council 1, 2, 3, 4. NEA 2. Newman Club 1.

SUSAN LUDWIG

36 Mt. Vernon Street
Saugus

BACHELOR OF ARTS ENGLISH

Student Association 1, 2, 3, 4. W.R.A. 1, 2, 3, 4. COMMITTEES: Campus Carnival 1. Gold Key Committee 1. Sophomore Show Committee 2. Homecoming 1. Junior Prom 3. Junior Show 3. Legal Committee 2. Public Relations Committee 3. Senior Show 4. Senior Week (Chairman 4). ORGANIZATIONS: CLIPPER—Literary Editor 4. COMPAS Staff 3. LOG Staff 1. Newman Club 1. Young Democrats 3.

ROBERT F. LYONS

80 Jones Road
Revere

BACHELOR OF ARTS ENGLISH

Student Association 3, 4. M.A.A. 3, 4. ORGANIZATIONS: Newman Apostolate 3, 4. Bowling Club 4. Senior Week Activities.

JOAN ANN MacARTHUR

25 Ann Lane
Lynn

BACHELOR OF SCIENCE EDUCATION

Student Association 1, 2, 3, 4. W.R.A. 1, 2, 3, 4. COMMITTEES: Freshman Dance 1 (Chairman 1). Junior Show 3 (Chairman 3). Public Relations Committee 2. Sophomore Show 2. ORGANIZATIONS CLIPPER Staff 4. Secretary of Class 1, 2. Daisy Chain 3.

MARY CLAIRE MacCORMACK

786 Summer Street
Lynn

BACHELOR OF ARTS MATHEMATICS

Student Association 1, 2, 3, 4. W.R.A. 1, 2, 3, 4, (Representative 1). ACTIVITIES: Swimming 1. ORGANIZATIONS: Mathematics Club 3, 4. Newman Club 1, 2, 3, 4. SNEA 4.

ROBERT DONALD MacEACHERN

18 Myrtle Square
Gloucester

BACHELOR OF SCIENCE — BUSINESS EDUCATION

Student Association 1, 2, 3, 4. M.A.A. 1, 2, 3, 4. ACTIVITIES: Intramural Basketball 1, 2, 3, 4. Intramural Softball 2, 3, 4. ORGANIZATIONS: Book Club 2, 3, 4. Newman Club 2, 3, 4.

THOMASCINA MacKENZIE

59 Montrose Avenue
Wakefield

BACHELOR OF SCIENCE — EDUCATION

Student Association 1, 2, 3, 4. W.R.A. 1, 2, 3, 4. COMMITTEES: Senior Show 4. ORGANIZATIONS: Newman Club 1, 2, 4. SNEA 4. Young Democrats 4. Dean's Aide 1, 2.

ANN MACKEY

48 River Street
Danvers

BACHELOR OF ARTS — ENGLISH

Student Association 3, 4. W.R.A. 3, 4. ORGANIZATIONS: Newman Club 3, 4.

DENISE JEAN MAHONEY

216 Crest Avenue
Revere

BACHELOR OF SCIENCE — EDUCATION

Student Association 1, 2, 3, 4. W.R.A. 1, 2, 3, 4. COMMITTEES: Freshman Dance 1. Freshman Initiation 2. Senior Show 4. ORGANIZATIONS: SNEA 4.

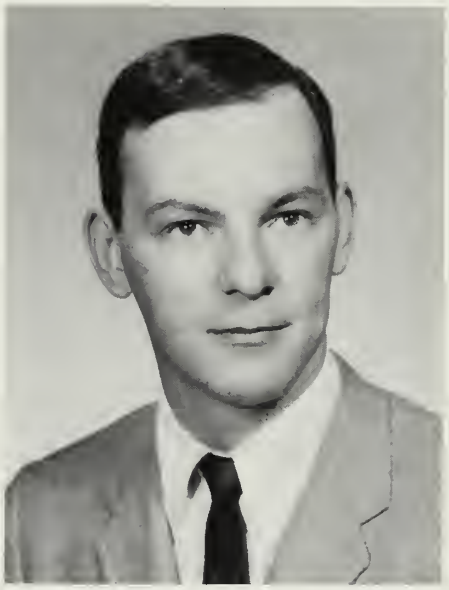

WALTER J. MANSFIELD

29 Central Avenue
So. Hamilton

BACHELOR OF SCIENCE — BUSINESS ADMINISTRATION

Student Association 1, 2, 3, 4. M.A.A. 1, 2, 3, 4. ACTIVITIES: Intramural Basketball 3. ORGANIZATIONS: Business Management Club 3, 4 (President). Kappa Delta Phi Fraternity 2, 3, 4 (Treasurer 4).

PAUL D. MARSELLA

47 Echo Avenue
Beverly

BACHELOR OF ARTS — HISTORY

Student Association 3, 4. M.A.A. 3, 4. ACTIVITIES: Intramural Tennis 3. COMMITTEES: Cultural Series 4. Dean's List 3.

SHIRLEY ANNE MARSHALL

7 Newton Avenue
Haverhill

BACHELOR OF SCIENCE — BUSINESS EDUCATION

Student Association 1, 2, 3, 4. W.R.A. 1, 2, 3, 4. ACTIVITIES: Lifesaving and Water Safety 1. ORGANIZATIONS: Book Club 2. Business Education Council 1, 2, 3, 4 (Secretary 2). Eastern Business Teachers Association 3, 4. Glee Club 1, 2, 3, 4 (Treasurer 4). Pi Omega Pi 4. SNEA 3, 4.

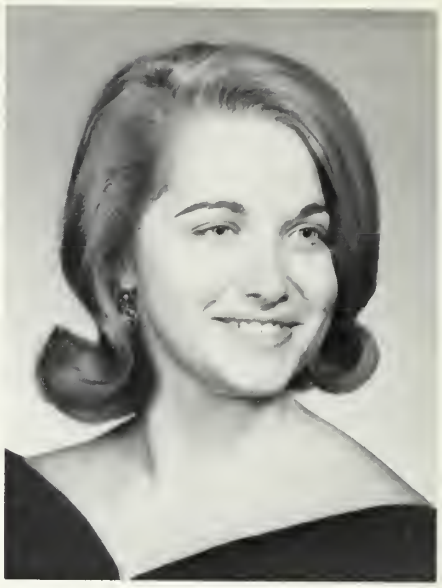

JANET LORD MARTIN

48 Puritan Road
Swampscott

BACHELOR OF ARTS — BUSINESS EDUCATION

Student Association 1, 2, 3, 4. (Executive Board 4). W.R.A. 1, 2, 3, 4. (Assistant Treasurer 3, President 4, Awards 1, 2, 3, 4). ACTIVITIES: Badminton 1, 2, 3, 4. Varsity Basketball 2, 3, 4. (Most Valuable Player 3). Varsity Field Hockey 2, 3, 4. Softball 1, 2, 4. (Manager 2). Tennis 1, 2, 4, Volleyball 1, 2, 3, 4. COMMITTEES: Freshmen Dance 1. Freshmen Orientation 4. Freshmen Tea 4. Homecoming (Co-Chairman 3). Junior Show 3. Social Committee 2, 3, 4. Senior Show 4. Sophomore Show 2. Student Guide 2. ORGANIZATIONS: Book Club 3 Business Council 1, 2, 3, 4. Daisy Chain 3. Dean's List 3.

ANDREW JOSEPH MASTRANGELO

166 Vine Street
Everett

BACHELOR OF SCIENCE — EDUCATION

Student Association 1, 2, 3, 4. M.A.A. 1, 2, 3, 4. ORGANIZATIONS: Class Representative 1.

PATRICIA ANN MATTEUCCI

46 Autumn Street
Everett

BACHELOR OF SCIENCE EDUCATION

Student Association 1, 2, 3, 4. W.R.A. 1, 2, 3, 4. COMMITTEES: Freshman Dance 1. Freshman Initiation Committee 2. Senior Show 4. ORGANIZATIONS: SNEA 4.

JOAN M. MATTON

26 Chase Street
Beverly

BACHELOR OF SCIENCE EDUCATION

Student Association 1, 2, 3, 4. W.R.A. 1, 2, 3, 4. ORGANIZATIONS: Newman Club 2. SNEA 3. Dean's Aide 2.

PAMELA ANN MAXFIELD

19 Forest Street
Manchester

BACHELOR OF ARTS ENGLISH

Student Association 1, 2, 3, 4. W.R.A. 1, 2, 3, 4. ORGANIZATIONS: Christian Club 2, 3. Tennis Club 2. RUNES 3.

BENJAMIN JOSEPH MAXWELL

9 Hillside Avenue
Stoneham

BACHELOR OF ARTS — ENGLISH

Student Association 1, 2, 3, 4. M.A.A. 1, 2, 3, 4. ACTIVITIES: Intramural Basketball 1, 2. COMMITTEES: Homecoming 3. Junior Week (Chairman 3). ORGANIZATIONS: Councillor-at-Large 4. Footlighters 1. Freshman Play 1. Glee Club 2, 3, 4. SNEA 3, 4. Student Christian Association 2, 3, 4. Student Council Representative 1, 2. Usher at Class Day 3. Usher at Graduation 3. Usher at Honors Program 3. Usher at Investiture 3.

BEVERLY IRENE McCARTHY

Cold Spring Road
Williamstown

BACHELOR OF SCIENCE — BUSINESS EDUCATION

Student Association 3, 4. W.R.A. 3, 4. ORGANIZATIONS: Dean's List 3. Resident Assistant 4.

PHILLIP McCORMICK

157 Essex Street
Lynn

BACHELOR OF SCIENCE — EDUCATION

Student Association 1, 2, 3, 4. M.A.A. 1, 2, 3, 4.

NEIL CHARLES McELHINNEY

Knight's Hill Road
Marblehead

BACHELOR OF SCIENCE BUSINESS ADMINISTRATION

Student Association 1, 2, 3, 4. M.A.A. 1, 2, 3, 4. ACTIVITIES: Intramural Basketball 2, 4. ORGANIZATIONS: Business Management Club (Vice President 2, 3, 4.). Young Democrats Club.

JANET RUTH McGIRR

678 Chestnut Street
Lynnfield

BACHELOR OF SCIENCE EDUCATION

Student Association I, 2, 3, 4. W.R.A. 1, 2, 3, 4. ORGANIZATIONS: SNEA 3. Dean's Aide 2.

JOAN P. McGOVERN

41 Chestnut Street
Lynn

BACHELOR OF SCIENCE BUSINESS EDUCATION

Student Association 1, 2, 3, 4. W.R.A. 1, 2, 3, 4. ACTIVITIES: Cheerleader 1, 2, 3, 4. (Co-Captain 4). COMMITTEES: Alumni Committee (Co-Chairman 3). Dedication Guide 3. Freshman Dance 1. Freshman Initiation Banquet Committee 1. Homecoming (Co-Chairman 3). Junior Prom 3. Senior Show 4. Silver Key Committee 3. Sophomore Show 2. Senior Prom Committee 4. ORGANIZATIONS: Book Club 3. Business Education Council I, 2, 3, 4. CLIPPER—Editor-in-Chief 4. Councillor-at-Large 3, 4. Glee Club 1, 2. Daisy Chain 3.

JOANNA MARTHA McINNIS

21 Elm Street
Revere

BACHELOR OF SCIENCE EDUCATION

Student Association 1, 2, 3, 4. W.R.A. 1, 2, 3, 4. COMMITTEES: Legal Committee 3. Senior Show 4. ORGANIZATIONS: Newman Club 3, 4. SNEA 2, 3, 4.

PAUL T. McLEAN

162 Vine Street
Everett

BACHELOR OF SCIENCE EDUCATION

Student Association 1, 2, 3, 4. M.A.A. 1, 2, 3, 4. ORGANIZATIONS: Class Representative 1. Student Council Representative 1. Dean's List 1, 2, 3.

MARYELLEN McLEOD

3 Rockmoor Terrace
Gloucester

BACHELOR OF SCIENCE EDUCATION

Student Association 1, 2, 3, 4. W.R.A. 1, 2, 3, 4. COMMITTEES: Senior Show 4. ORGANIZATIONS: Newman Club 1, 2, 4. Young Democrats 2. Dean's Aide 2.

JUDITH ANN McNAMARA

75 Gilbert Street
Malden

BACHELOR OF SCIENCE EDUCATION

Student Association 1, 2, 3, 4. W.R.A. 1, 2, 3, 4. ACTIVITIES: Cheerleading 3, 4. Intramural Basketball 1, 2. Intramural Softball 2, 3. COMMITTEES: Christmas Dance 2. Homecoming 2. Freshman Initiation 2. Junior Prom 3. Legal Committee 2, 3, 4. ORGANIZATIONS: Class Representative 1, 2. Book Club 3. Newman Club 1.

JUDITH E. McNEILLY

5 Sanborn Street
Peabody

BACHELOR OF SCIENCE EDUCATION

Student Association 3, 4. W.R.A. 3, 4. COMMITTEES: Senior Show. ORGANIZATIONS: Student Christian Association 3, 4. Book Club 3. Dean's List 3.

BEVERLY A. MELCHER

12a Benham Street
Medford

BACHELOR OF SCIENCE EDUCATION

Student Association 1, 2, 3, 4. W.R.A. 1, 2, 3, 4, (Vice President 4, Awards 1, 2, 3, 4). ACTIVITIES: Basketball 1, 3, 4. Field Hockey 2, 4. Softball 1, 2, 3, 4 (Manager 3). Swimming 1. Volleyball 1, 2, 4. Tennis 1. COMMITTEES: Freshman Orientation 4. Senior Show 4. Social Committee 3, 4. Publicity Manager 2. ORGANIZATIONS: Art Club 3, 4. Freshman Representative 1. Newman Club 1. SNEA 4. Young Democrats 4. W.A.C.M.S.C. (Treasurer 2). CLIPPER—Art Editor 4. Daisy Chain 3. Dean's Aide 1, 3. Honors Program 4. Guide for Open House 2, 3, 4. Registrar at Geography Convention 3, 4.

DENIS LEE MERCHANT

500 Main Street
Amesbury

BACHELOR OF SCIENCE BUSINESS ADMINISTRATION

Student Association 1, 2, 3, 4. M.A.A. 1, 2, 3, 4. ACTIVITIES: Intramural Basketball 2, 3, 4. Intramural Volleyball 2. Soccer 3, 4. COMMITTEES: Senior Prom 4. Senior Show 4. ORGANIZATIONS: Book Club. Beta Chi Fraternity 2, 3, 4 (Corresponding Secretary 2). Business Management Club 3, 4 (Secretary 3, 4). Research Assistant for Center of Economic Affairs 3, 4. Ski Club 3.

JOHN MERENDA

7 Bettinson Court
Everett

BACHELOR OF SCIENCE BUSINESS EDUCATION

Student Association 1, 2, 3, 4. M.A.A. 1, 2, 3, 4. ORGANIZATIONS: Beta Chi Fraternity 2, 3, 4, (Assistant Treasurer 3, Treasurer 4). Book Club 2.

KARAN (ASHFORD) MERRY

147 South Street
Lynn

BACHELOR OF ARTS ENGLISH

Student Association 3, 4. W.R.A. 3, 4. ORGANIZATIONS: LOG. RUNES.

DOREEN E. MILLER

107 Williams Avenue
Lynn

BACHELOR OF ARTS ENGLISH

Student Association 1, 2, 3, 4. W.R.A. 1, 2, 3, 4. COMMITTEES: Cultural Committee 2. ORGANIZATIONS: LOG Staff 2. CLIPPER Staff 4. Senior Week.

GRACE MOCERI

Hesperus Avenue
Magnolia

BACHELOR OF ARTS HISTORY

Student Association 3, 4. W.R.A. 3, 4. COMMITTEES: Winter Weekend 4. ORGANIZATIONS: Newman Club 4. Young Democrats 4.

KATHRYN MICHALINE MONTEJUNAS

168a Jenness Street
Lynn

BACHELOR OF ARTS ENGLISH

Student Association 2, 3, 4. W.R.A. 2, 3, 4. COMMITTEES: Senior Show 4. Sophomore Show 2. ORGANIZATIONS: Newman Club 2, 3. Entry from Salem for Spoken Spanish Contest.

DAVID MOOREHOUSE

733 Chelmsford Street
Lowell

BACHELOR OF SCIENCE BUSINESS ADMINISTRATION

Student Association 1, 2, 3, 4. M.A.A. 1, 2, 3, 4.

JANICE ELLEN MUELLER

36 Lake Shore Avenue
Beverly

BACHELOR OF SCIENCE EDUCATION

Student Association 1, 2, 3, 4. W.R.A. 1, 2, 3, 4. ACTIVITIES: Hiking 1. COMMITTEES: Senior Show 4. ORGANIZATIONS: Glee Club 1, 2, 3, 4 (Triple Quartet 2, 3, 4).

MARIA THERESA MUELLER

24 Truman Road
Peabody

BACHELOR OF SCIENCE EDUCATION

Student Association 1, 2, 3, 4. W.R.A. 1, 2, 3, 4. ACTIVITIES: Badminton 1, 2. Tennis 2. ORGANIZATIONS: Art Club 3, 4. Newman Club 1, 2, 3, 4. SNEA 3, 4. Young Democrats 2. Dean's Aide 1.

PHYLLIS M. MURPHY

24 Bruce Place
Lynn

BACHELOR OF SCIENCE EDUCATION

Student Association 1, 2, 3, 4. W.R.A. 1, 2, 3, 4. ORGANIZATIONS: Newman Club 1, 2, 3, 4. SNEA 3, 4. Young Democrats 2, 4. Dean's Aide 1, 2.

EILEEN CATHERINE NALLY

24 Linden Road
Peabody

BACHELOR OF ARTS ENGLISH

Student Association 2, 3, 4. W.R.A. 2, 3, 4. COMMITTEES: Junior Week 3. Sophomore Show 2. Senior Show 4. ORGANIZATIONS: Honors Program 3, 4.

DONNA M. NATHAN

243 Cushman Avenue
Revere

BACHELOR OF SCIENCE EDUCATION

Student Association 1, 2, 3, 4. W.R.A. 1, 2, 3, 4. ORGANIZATIONS: SNEA 2, 3, 4. Dean's Aide 2, 3, 4.

JUDITH NILSEN

47 Sumner Street
West Gloucester

BACHELOR OF SCIENCE EDUCATION

Student Association 3, 4. W.R.A. 3, 4.

CAROL JEAN NOKES

25 Pershing Avenue
Beverly

BACHELOR OF SCIENCE EDUCATION

Student Association 1, 2, 3, 4. W.R.A. 1, 2, 3, 4. ORGANIZATIONS: SNEA 3, 4.

STEPHEN NORRIS

55 Converse Avenue
Malden

BACHELOR OF SCIENCE BUSINESS EDUCATION

Student Association 1, 2, 3, 4. M.A.A. 1, 2, 3, 4. Activities: Pi Omega Pi 4.

RICHARD O'NEILL

3 Kinney Avenue
Burlington

BACHELOR OF ARTS — HISTORY

Student Association 1, 2, 3, 4. M.A.A. 1, 2, 3, 4. ACTIVITIES: Varsity Baseball 1, 2, 3, 4. ORGANIZATIONS: Class Representative 1, 2. Student Council 1, 2.

ANNE OUELLETTE

Simmons Road
Williamstown

BACHELOR OF SCIENCE — BUSINESS EDUCATION

Student Association 1, 2, 3, 4. W.R.A. 1, 2, 3, 4.

CAROL ANNE PACIONE

140 Woodland Street
Lawrence

BACHELOR OF SCIENCE — BUSINESS EDUCATION

Student Association 2, 3, 4. W.R.A. 2, 3, 4. COMMITTEES: Senior Show, Senior Week, (Decorating). ORGANIZATIONS: Business Education Council 3, 4. E.B.T.A. 4. Psychology Club 4.

LUCILLE GRACE PAGLIARULO

11 Thorpe Street
Somerville

BACHELOR OF SCIENCE EDUCATION

Student Association 1, 2, 3, 4. W.R.A. 1, 2, 3, 4. ACTIVITIES: Badminton 1, 2. Tennis 2. ORGANIZATIONS: Art Club 3, 4. Dean's Aide 1. Newman Club 1, 2, 3, 4. S.N.E.A. 3, 4. Young Democrats Club 2.

KAREN (HAMMONDS) PAGNOTTI

12 Chase Street
Lynn

BACHELOR OF SCIENCE EDUCATION

Student Association 1, 2, 3, 4. W.R.A. 1, 2, 3, 4. Manager of Orange 2. ACTIVITIES: Field Hockey 1, 2.

ANN MARIE NANCY PALAZZO

171 Willis Avenue
Medford

BACHELOR OF SCIENCE EDUCATION

Student Association 1, 2, 3, 4. W.R.A. 1, 2, 3, 4. ACTIVITIES: Badminton. Baseball. Basketball. Swimming. Tennis. Volleyball. ORGANIZATIONS: Art Club 4. Dean's Aide. Newman Club 1, 2, 3, 4. S.N.E.A. 3, 4. Young Democrats 2, 4.

CAROL ANN PALLADINO

310 Chelsea Street
East Boston

BACHELOR OF SCIENCE EDUCATION

Student Association 1, 2, 3, 4. W.R.A. 1, 2, 3, 4. ORGANIZATIONS: Dean's Aide 1. Glee Club 1, 2, 3, 4. Newman Club 1, 2.

ANNETTE LOUISE PELOQUIN

163 Jackson Parkway
Holyoke

BACHELOR OF SCIENCE BUSINESS EDUCATION

Student Association 1, 2, 3, 4. W.R.A. 1, 2, 3, 4. ACTIVITIES: Bowling 2. Badminton 2. COMMITTEES: E.B.T.A. Convention 3. Senior Show. ORGANIZATIONS: Book Club 2, 3, 4. Business Education Council 1, 2, 3, 4. CLIPPER Staff (Photography Editor 4). E.B.T.A. 2, 3, 4. Glee Club 3. Pi Omega Pi 2, 3, 4. Honors Program 4. Resident Assistant 4.

MARTHA LOUISE PENDER

9 High Street
Ayer

BACHELOR OF SCIENCE BUSINESS EDUCATION

Student Association 1, 2, 3, 4. W.R.A. 1, 2, 3, 4. ACTIVITIES: Badminton 2. Bowling 2. COMMITTEES: Senior Show. ORGANIZATIONS: Book Club 2. Business Education Council I, 3, 4. E.B.T.A. 3, 4. Glee Club 3, 4. Newman Club 1. Pi Omega Pi 2, 3, 4. Resident Assistant 4.

FREDERICK WILLIAM PENZA

79 Purdon Avenue
Lynn

BACHELOR OF SCIENCE BUSINESS EDUCATION

Student Association 1, 2, 3, 4. M.A.A. 1, 2, 3, 4. ORGANIZATIONS: Book Club 2, 3. Business Education Council 1.

CONRAD PEPIN

11 Common Avenue
Lowell

BACHELOR OF ARTS ENGLISH

Student Association 1, 2, 3, 4. M.A.A. 1, 2, 3, 4.

KATHLEEN FRANCES PETERSON

49 Conn Street
Woburn

BACHELOR OF SCIENCE EDUCATION

Student Association 1, 2, 3, 4. W.R.A. 1, 2, 3, 4. ORGANIZATIONS: Book Club 1. Newman Club 1. S.N.E.A. 4.

RAYMOND LEONARD PIERCE

39 Alice Avenue
Lynn

BACHELOR OF ARTS — ENGLISH

Student Association 1, 2, 3, 4. M.A.A. 1, 2, 3, 4.

DIANE BARBARA PIGNONE

61 Grant Street
Somerville

BACHELOR OF SCIENCE — EDUCATION

Student Association 1, 2, 3, 4. W.R.A. 1, 2, 3, 4. ACTIVITIES: Badminton 2. Basketball 2. Tennis 1. ORGANIZATIONS: Dean's Aide 1, 2, 3, 4. Newman Club 1, 2, 4. S.N.E.A. 2, 4. Young Democrats Club 2, 4.

SANDRA PINHO

3 Oakland Street
Peabody

BACHELOR OF SCIENCE — EDUCATION

Student Association 1, 2, 3, 4. W.R.A. 1, 2, 3, 4.

MAUREEN RUTH POWERS

13 Nursery Street
Salem

BACHELOR OF SCIENCE EDUCATION

Student Association 1, 2, 3, 4. W.R.A. 1, 2, 3, 4. ACTIVITIES: Swimming 1. COMMITTEES: Freshman Tea 1. Junior Prom. Sophomore Show. Senior Show. ORGANIZATIONS: Art Club 4. Book Club 4. Dean's Aide 2. LOG 2, 3, 4. CLIPPER 4. RUNES 2, 3, 4. Newman Club 4. Young Democrats 4.

DONNA L. PROULX

515 Andover Street
Lawrence

BACHELOR OF SCIENCE EDUCATION

Student Association 1, 2, 3, 4. W.R.A. 1, 2, 3, 4. COMMITTEES: Junior Prom. ORGANIZATIONS: Newman Club 1, 4. S.N.E.A. 4. Young Democrats, 4.

VIRGINIA ANNE PUSTORINO

150 Allen Avenue
Lynn

BACHELOR OF SCIENCE EDUCATION

Student Association 1, 2, 3, 4. W.R.A. 1, 2, 3, 4. ACTIVITIES: Hiking 1. ORGANIZATIONS: Newman Club 1, 2, 4.

JANICE MAE PUTZ

141 Main Street
Three Rivers

BACHELOR OF SCIENCE BUSINESS EDUCATION

Student Association 1, 2, 3, 4. W.R.A. 1, 2, 3, 4. ACTIVITIES: Soccer 1. COMMITTEES: Homecoming Dance 3. ORGANIZATIONS: Business Education Council 1, 2, 3, 4. Dean's Aide 1. E.B.T.A. 3, 4, 5. Glee Club 1, 2, 3, 4. (Treasurer 2, 3.) CLIPPER (Secretary 4). Newman Club I, 2. Pi Omega Pi (Recording Secretary 2, 3). Senior Show. Resident Assistant 4.

IRENE QUARTARONE

195 Sutton Hill Road
North Andover

BACHELOR OF SCIENCE EDUCATION

Student Association 3, 4. W.R.A. 3, 4.

NANCY LEE QUINLIN

19 Maple Valley Road
Lynn

BACHELOR OF SCIENCE EDUCATION

Student Association 1, 2, 3, 4. W.R.A. 1, 2, 3, 4, ACTIVITIES: Tennis 3, 4. Swimming 1. ORGANIZATIONS: Newman Club 1, 2, 3, 4. S.N.E.A. 2, 3, 4. Young Democrats 2, 3, 4.

JUDITH ANN QUINN

15 Cedar Street
Wakefield

BACHELOR OF SCIENCE EDUCATION

Student Association 1, 2, 3, 4. W.R.A. 1, 2, 3, 4. ACTIVITIES: Tennis 3, 4. Swimming 1. ORGANIZATIONS: Newman Club 1, 2, 3, 4. S.N.E.A. 3, 4. Young Democrats 2, 3, 4.

PRISCILLA (CLINCH) RANDO

14 Rosemont Street

BACHELOR OF SCIENCE EDUCATION

Student Association 1, 2, 3, 4. W.R.A. 1, 2, 3, 4. ORGANIZATIONS: Dean's Aide 1.

WILLIAM RAYMOND

16 Lowell Street
Beverly

BACHELOR OF SCIENCE EDUCATION

Student Association 1, 2, 3, 4. M.A.A. 1, 2, 3, 4.

DIANE ELIZABETH REAGAN

473 Lebanon Street
Melrose

BACHELOR OF ARTS — ENGLISH

Student Association 1, 2, 3, 4. W.R.A. 1, 2, 3, 4. COMMITTEES: Homecoming 3. ORGANIZATIONS: COMPASS (Editor-in-Chief 3). Dean's Aide 2. Glee Club 3. Footlighters 1. Student Christian Association (Secretary-Treasurer 2, 3) 1, 2, 3. Young Republicans 4.

STEPHEN C. RICHARDSON

31 Homestead Road
Lynnfield

BACHELOR OF SCIENCE — BUSINESS EDUCATION

Student Association 1, 2, 3, 4. M.A.A. 1, 2, 3, 4. ACTIVITIES: Golf 1. ORGANIZATIONS: Business Education Council 1. Pi Omega Pi 2, 3.

JAMES JOSEPH RIGNEY

26 Norwich Circle
West Medford

BACHELOR OF ARTS — MATHEMATICS

Student Association 1, 2, 3, 4. M.A.A. 1, 2, 3, 4. COMMITTEES: Senior Show. ORGANIZATIONS: Art Club 3, 4 (Treasurer 3). CLIPPER (Art Staff) 4. Glee Club 1, 2, 3, 4 (Vice-President 4). Film Society of Salem (Treasurer 4) LOG 2, 3, 4. Math Club 3, 4. RUNES 3, 4. Senior Art Committee (Chairman 4). Dormitory Council 4. Honors Program 3, 4. Math Fair 3, 4.

JOSEPHINE MARIA RINALDI

11 Forest Avenue
Everett

BACHELOR OF SCIENCE — EDUCATION

Student Association 1, 2, 3, 4. W.R.A. 1, 2, 3, 4. ACTIVITIES: Swimming 2. Tennis 2. ORGANIZATIONS: Dean's Aide 1, 2. Glee Club 2, 3, 4. S.N.E.A. 1, 2. India Education Association (President 3).

MAURA E. RITT

3 Birch Street
Marblehead

BACHELOR OF ARTS — HISTORY

Student Association 1, 2, 3, 4. W.R.A. 1, 2, 3, 4. ACTIVITIES: Basketball 2. Swimming 1. Tennis 2, 3. COMMITTEES: Cultural series 1, 2, 3, 4. Freshman Tea 1. Junior Luau. ORGANIZATIONS: LOG 1, 2, 3, 4 (Editor-in-Chief 3). Weather Club (Public Relations Chairman 2). Daisy Chain 3.

JOYCE ANNE ROBERTS

15 Clovelly Street
Lynn

BACHELOR OF SCIENCE — BUSINESS EDUCATION

Student Association 1, 2, 3, 4. W.R.A. 1, 2, 3, 4. ORGANIZATIONS: Book Club 2. CLIPPER Staff 4. Newman Club 1, 2. Pi Omega 2, 3, 4. Honors Program 3.

STEVEN MICHAEL ROMBOLI

1028 Fellsway
Medford

BACHELOR OF SCIENCE — BUSINESS EDUCATION

Student Association 1, 2, 3, 4. M.A.A. 1, 2, 3, 4. ORGANIZATIONS: Business Education Council 2. Book Club 2. Pi Omega Pi, 2, 3 (President 3). Social Chairman 3.

KATHLEEN ANN ROONEY

34 Chestnut Street
Woburn

BACHELOR OF SCIENCE — EDUCATION

Student Association 1, 2, 3, 4. W.R.A. 1, 2, 3, 4. ORGANIZATIONS: Book Club 3, 4. Newman Club 1. Salem State College Aide 1.

MARTHA E. ROSENBLATT

3 McKinley Road
Marblehead

BACHELOR OF SCIENCE — EDUCATION

Student Association 1, 2, 3, 4. W.R.A. 1, 2, 3, 4. COMMITTEES: Senior Show. ORGANIZATIONS: S.N.E.A. 1, 2, 3, 4.

PAMELA JEAN RUSSO

14A Groveland Manor
Groveland

BACHELOR OF SCIENCE — EDUCATION

Student Association 1, 2, 3, 4. W.R.A. 1, 2, 3, 4. ORGANIZATIONS: Glee Club 1, 2, 3, 4 (Secretary 3, 4) S.N.E.A. 2, 3, 4. Resident Assistant 4.

PATRICIA A. RYDER

23 Woodland Road
Wakefield

BACHELOR OF ARTS — MATHEMATICS

Student Association 3, 4. W.R.A. 3, 4.

JUDITH A. SAMOLCHUK

65 Salem Street
Salem

BACHELOR OF SCIENCE — EDUCATION

Student Association 1, 2, 3, 4. W.R.A. 1, 2, 3, 4. COMMITTEES: Junior Prom. ORGANIZATIONS: Log 4. Young Democrats Club 2, 3, 4.

GERALDINE MARIE SANZO

10 Canton Street
Lawrence

BACHELOR OF SCIENCE — BUSINESS EDUCATION

Student Association 2, 3, 4. W.R.A. 2, 3, 4. COMMITTEES: Senior Prom. Senior Show. Senior Week. ORGANIZATIONS: Business Education Council 2, 3. E.B.T.A. 4. Psychology Club 4.

ROBERTA ANN SAZIN

22 Memorial Drive
Salem

BACHELOR OF ARTS — MATHEMATICS

Student Association 1, 2, 3, 4. W.R.A. 1, 2, 3, 4. ORGANIZATIONS: Math Club 3, 4. Student Jewish Association 2, 3, 4. (secretary 3). Dean's List 3.

JOHN D. SCHATZ

79 Wilbur Street
Everett

BACHELOR OF ARTS — ENGLISH

Student Association 1, 2, 3, 4. M.A.A. 1, 2, 3, 4. ACTIVITIES: Hockey 1, 2. ORGANIZATIONS: CLIPPER (Photography editor). Folk Club 3. Young Democrats 3. COMMITTEES: Junior Show.

JOHN JOSEPH SCHICKLING

16 President Street
Lynn

BACHELOR OF SCIENCE BUSINESS ADMINISTRATION

Student Association 1, 2, 3, 4. (President 4) (Executive Board 4). M.A.A. 1, 2, 3, 4. ACTIVITIES: Intramural Basketball 1, 2. Intramural Football 1. Soccer 2, 3. COMMITTEES: Campus Carnival, 2. Constitutional 2, (Vice-Chairman 2). Homecoming 3. Junior Prom 3. Junior Show 3. Silver Key Awards 3. Senior Investiture. Senior Show. ORGANIZATIONS: Beta Chi 2, 3, 4. Book Club 1, 2, 3. Business Education Council 2, 3, 4. COMPASS 4. Young Democrats 2. Student Union Advisory Board 4. Social Chairman 3. Sophomore Show Director.

BONNIE JEAN SCOTT

95 High Road
Newbury

BACHELOR OF SCIENCE EDUCATION

Student Association 1, 2, 3, 4. W.R.A. 1, 2, 3, 4. ACTIVITIES: Golf 2. ORGANIZATIONS: Book Club 2, 3. Newman Club 1, 2, 3, 4. S.N.E.A. 2. Young Democrats 2. Daisy Chain 3.

CARMELA MARIE SELUTA

28 Shapely Avenue
Medford

BACHELOR OF SCIENCE EDUCATION

Student Association 1, 2, 3, 4. W.R.A. 1, 2, 3, 4. ACTIVITIES: Badminton 1. Basketball 2. Swimming 1. Tennis 2. ORGANIZATIONS: Dean's Aide 2, 4. Newman Club 1, 2, 4. S.N.E.A. 2, 4. Young Democrats 2, 4.

MARCIA JEAN SHEA

522 Washington Street
Gloucester

BACHELOR OF ARTS HISTORY

Student Association 1, 2, 3, 4. W.R.A. 1, 2, 3, 4. COMMITTEES: Cultural Committee 2. Social Committee 3, 4. Junior Week Committees. Senior Show. ORGANIZATIONS: Young Republican Club 4. Newman Club 1, 2, 3, 4. COMPASS 2, 3, 4.

GERALDINE RITA SHEEHY

4 Dodge Court
Danvers

BACHELOR OF SCIENCE EDUCATION

Student Association 1, 2, 3, 4. W.R.A. 1, 2, 3, 4. ORGANIZATIONS: Book Club 3, 4. College Aide 3, 4. Folk Song Society 2, 4. S.N.E.A. 4.

CLAIRE O. SHELDON

37 Temple Street
Newburyport

BACHELOR OF SCIENCE EDUCATION

Student Association 1, 2, 3, 4. W.R.A. 1, 2, 3, 4. ORGANIZATIONS: College Aide 3, 4. Folk Song Society 2. S.N.E.A. 4.

PAULA ANNE SHINNEY

22 Sheffield Road
Melrose

BACHELOR OF SCIENCE — EDUCATION

Student Association 1, 2, 3, 4. W.R.A. 1, 2, 3, 4. ORGANIZATIONS: Book Club 3, 4. Newman Club 1, 2, 3, 4. S.N.E.A. 2. Young Democrats 2.

RONALD NESTORE SILVERIO

178 Bucknam Street
Everett

BACHELOR OF SCIENCE — BUSINESS EDUCATION

Student Association 1, 2, 3, 4. M.M.A. 1, 2, 3, 4. ORGANIZATIONS: Business Education Council 1. Book Club 1.

ROBERT MERRILL SIMONS

20 Jordan Road
Peabody

BACHELOR OF ARTS — MATHEMATICS

Student Association 1, 2, 3, 4. M.A.A. 1, 2, 3, 4. ACTIVITIES: Soccer 1, 2, 3, 4. ORGANIZATIONS: Folk Song Society 2. Division Representative 1.

EVELYN MARIE SIMS

10 Hopkins Road
Peabody

BACHELOR OF SCIENCE EDUCATION

Student Association 1, 2, 3, 4. W.R.A. 1, 2, 3, 4. (Outing Club Manager 4). ACTIVITIES: Badminton 3. Golf 2. Tennis 3. ORGANIZATIONS: College Aide 1. Glee Club 2, 3, 4. Daisy Chain 3. Judiciary Board 4.

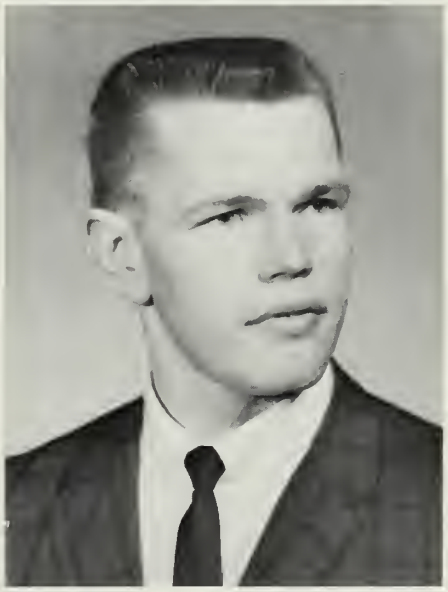

JOE ERNEST SKINNER

36 Dunbar Road
Reading

BACHELOR OF ARTS MATHEMATICS

Student Association 1, 2, 3, 4. M.A.A. 1, 2, 3, 4.

ANNE MARIE (KEARNS) SMITH

121 Elm Street
Marblehead

BACHELOR OF SCIENCE EDUCATION

Student Association I, 2, 3, 4,. W.R.A. 1, 2, 3, 4, ORGANIZATIONS: Newman Club 1, 2,. S.N.E.A. 2. Young Democrats 2.

BEVERLY JEAN SMITH

280 High Street
Medford

BACHELOR OF ARTS HISTORY

Student Association 1, 2, 3, 4. W.R.A. 1, 2, 3, 4. (Freshman Representative. Manager of Brown 2). ACTIVITIES: Basketball 1. Field Hockey 2, 4. Softball 1, 2, 3, 4. Tennis 2, 4. Volleyball 1, 2, 4. COMMITTEES: Junior Show. Social Committee 2, 3, 4. (Co-Chairman 3. Chairman 4.). Senior Show. Senior Week. ORGANIZATIONS: COMPASS 4. LOG 4. CLIPPER 4 (Assistant). S.N.E.A. 4. Young Democrats 4. Councillor-at Large 4. Daisy Chain 3. Senior Art Committee 4. Newman Club 4.

ETHEL MAYBELLE SMITH

342 Salem Street
Lynnfield

BACHELOR OF SCIENCE EDUCATION

Student Association 1, 2, 3, 4. W.R.A. 1, 2, 3, 4. ORGANIZATIONS: Dean's Aide 3. Dean's List 1, 2, 3, 4. Honors Program 2, 3.

THOMAS WALTER SMITH

334 Nahant Road
Nahant

BACHELOR OF SCIENCE BUSINESS EDUCATION

Student Association 1, 2, 3, 4. M.A.A. 1, 2, 3, 4. ACTIVITIES: Intramural Basketball 2, 3, 4. Intramural Volleyball 2. Varsity Basketball 1. Varsity Soccer 3, 4. COMMITTEES: Freshman Dance. ORGANIZATIONS: Book Club 1, 2. Business Education Council 3, 4.

PAULA ANN SOBOLEWSKI

111 Waterhill Street
Lynn

BACHELOR OF SCIENCE EDUCATION

Student Association 1, 2, 3, 4. W.R.A. 1, 2, 3, 4. ORGANIZATIONS: College Aide 3. Folk Song Society 2. Newman Club 1. S.N.E.A. 1, 2, 3.

JOANNE FRANCES SPENCE

99 Paradise Road
Swampscott

BACHELOR OF SCIENCE EDUCATION

Student Association 1, 2, 3, 4. W.R.A. 1, 2, 3, 4. (LOG Reporter 2. Manager of Orange 3.) ACTIVITIES: Varsity Field Hockey 1, 2, 3, 4. Ski Weekend 1, 2, 3, 4. COMMITTEES: Freshman Tea (Hostess). Open House.

SANDRA LEE SPYCHALA

28 Boardman Street
Salem

BACHELOR OF ARTS MATHEMATICS

Student Association 1, 2, 3, 4. W.R.A. 1, 2, 3, 4. ACTIVITIES: Bowling 1, 2. COMMITTEES: Sophomore Show. Junior Show. Junior Week. ORGANIZATIONS: Newman Club 1, 2, 3, 4 (Vice President 4. Secretary 3). Math Club 3, 4. Division Representative 1, 2. Junior Class Secretary.

ROBERT STANFORD

108 Reed Street
Cambridge

BACHELOR OF SCIENCE — BUSINESS EDUCATION

Student Association 2, 3, 4. M.A.A. 2, 3, 4, (Vice-President 3, 4.) ACTIVITIES: Basketball 2, 3, 4. (Captain 4.) Baseball 3. ORGANIZATIONS: Pi Omega Pi 3, 4.

JAMES EDWARD ST. CLAIR

88 Ashland Avenue
Methuen

BACHELOR OF ARTS — HISTORY

Student Association 1, 2, 3, 4. M.A.A. 1, 2, 3, 4. COMMITTEES: Sophomore Show. Junior Show. Junior Publicity. Senior Show. ORGANIZATIONS: Footlighters 2. Dean's List 2. Honors Program 3. Youth Citizenship Conference 2, 3, 4.

ROSEMARY ANN STELLA

31 Byron Street
Wakefield

BACHELOR OF SCIENCE — EDUCATION

Student Association 1, 2, 3, 4. W.R.A. 1, 2, 3, 4. COMMITTEES: Senior Show. ORGANIZATIONS: Newman Club 1. Young Democrats 2. Honors Program 3.

JOYCE M. STONE

239 Carew Street
Chicopee Falls

BACHELOR OF SCIENCE — BUSINESS EDUCATION

Student Association 1, 2, 3, 4. W.R.A. 1, 2, 3, 4. ORGANIZATIONS: Book Club 2, 3. Business Education Council 1, 2. PI Omega Pi 2, 3, 4. Salem Christian Association 1, 2, 3, 4.

EMILY TERESA SULLIVAN

5 Brook Road
Topsfield

BACHELOR OF ARTS — ENGLISH

Student Association 1, 2, 3, 4. W.R.A. 1, 2, 3, 4.

JAMES SULLIVAN

82 North Street
Andover

BACHELOR OF ARTS — HISTORY

Student Association 3, 4. M.A.A. 3, 4.

ROBERT S. SWANSON

1273 Whipple Road
Tewksbury

BACHELOR OF SCIENCE — EDUCATION

Student Association 3, 4. M.A.A. 3, 4.

MARY SZOSTAK

155 Woodland Street
Lawrence

BACHELOR OF SCIENCE — EDUCATION

Student Association 1, 2, 3, 4. W.R.A. 1, 2, 3, 4. COMMITTEES: Senior Prom. ORGANIZATIONS: Earth Science Club 3. Psychology Club 3.

RICHARD TAMBORINI

80 Barnstable Street
Swampscott

BACHELOR OF ARTS — MATHEMATICS

Student Association 1, 2, 3, 4. M.A.A. 1, 2, 3, 4.

MICHAEL CHARLES TAMMARO

22 Valley Street
Wakefield

BACHELOR OF ARTS HISTORY

Student Association 1, 2, 3, 4. M.A.A. 1, 2, 3, 4. ACTIVITIES: Tennis 3. ORGANIZATIONS: Kappa Delta Phi Fraternity 1, 2, 3, 4.

SHERYL TANCH

185 Aspen Road
Swampscott

BACHELOR OF SCIENCE BUSINESS EDUCATION

Student Association 1, 2, 3, 4. W.R.A. 1, 2, 3, 4. ACTIVITIES: Field Hockey 1, 2. Swimming 1. Tennis 1. Volleyball 2. ORGANIZATIONS: Business Education Council 3, 4. E.B.T.A. 3, 4. Glee Club 1, 2, 3, 4 (Librarian 2). Pi Omega Pi 2, 3, 4.

DORIS VIRGINIA TAYLOR

13 Bresnahan Court
Beverly

BACHELOR OF SCIENCE EDUCATION

Student Association 1, 2, 3, 4. W.R.A. 1, 2, 3, 4. COMMITTEES: Senior Show. ORGANIZATIONS: Dean's Aide 2. Newman Club 2. S.N.E.A. 1. Honors Program 3, 4.

MARTHA JOANNA TAYLOR

24 Bisson Street
Beverly

BACHELOR OF SCIENCE EDUCATION

Student Association 1, 2, 3, 4. W.R.A. 1, 2, 3, 4. ORGANIZATIONS: Art Club 4. S.N.E.A. 3, 4.

DONNA JEANNE TERRIO

326 Elliott Street
Beverly

BACHELOR OF SCIENCE EDUCATION

Student Association 1, 2, 3, 4. W.R.A. 1, 2, 3, 4. COMMITTEES: Senior Show. ORGANIZATIONS: S.N.E.A. 1. Dean's Aide 2. Honors Program 3, 4. Laurel Chain 3.

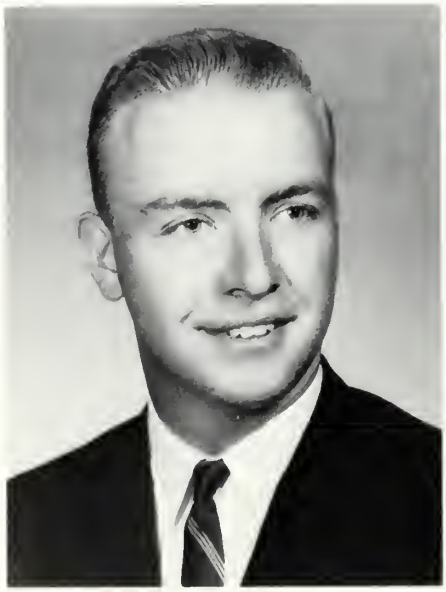

ROBERT MAURICE THERIAULT

38 Home Street
Peabody

BACHELOR OF SCIENCE MATHEMATICS

Student Association 1, 2, 3, 4. M.A.A. 1, 2, 3, 4. COMMITTEES: Sophomore Dance. ORGANIZATIONS: Newman Club 1, 2, 3, 4 (Treasurer 1. Vice-President 2. President 3.) Council Representative 1.

JOHN TIERNEY

7 Mooney Avenue
Salem

BACHELOR OF SCIENCE EDUCATION

Student Association 3, 4. M.A.A. 3, 4.

MARY MARGARET TIVNAN

32 Japonica Street
Salem

BACHELOR OF SCIENCE EDUCATION

Student Association 1, 2, 3, 4. W.R.A. 1, 2, 3, 4. ORGANIZATIONS: Book Club 2, 3, 4. Footlighters 3. Newman Club 1, 2, 3, 4. Young Democrats 2, 3, 4. Dean's List 1, 2, 3, 4.

BETSY STANWOOD TORREY

80 Essex Street
Beverly

BACHELOR OF ARTS ENGLISH

Student Association 1, 2, 3, 4. W.R.A. 1, 2, 3, 4. ACTIVITIES: Swimming 1. COMMITTEES: Cultural Committee 4. Junior Show. Junior Class Publicity Chairman. Senior Show. Senior Week. ORGANIZATIONS: CLIPPER Staff 4. Footlighters 2, 3. (Make-up Chairman). Newman Club 1. RUNES 2, 3. (Non-Fiction Editor). S.N.E.A. 3, College Aide I. Representative at Large 3, 4. Executive Board 3. Drama Festival 3, 4.

CHARLES H. TREMBLAY

444 Essex Street
Hamilton

BACHELOR OF SCIENCE BUSINESS ADMINISTRATION

Student Association 1, 2, 3, 4. M.A.A. 1, 2, 3, 4. ACTIVITIES: Intramural Basketball 1. Intramural Volleyball 2. COMMITTEES: Sophomore Show. Junior Show (Co-Chairman). Senior Show. Social Committee 4. ORGANIZATIONS: Business Management Club 3, 4 (Treasurer) Kappa Delta Phi 1, 2, 3, 4 (Asst. Treasurer. Executive Board 4). LOG 4. Councilor at large 3, 4. Council Executive Board 4.

PAUL MICHAEL TROY

30 Oakland Avenue
Everett

BACHELOR OF SCIENCE BUSINESS EDUCATION

Student Association 1, 2, 3, 4. M.A.A. 1, 2, 3, 4. ORGANIZATIONS: Book Club 1, 2, 3, 4. Business Education Council 1, 2, 3, 4.

DICKRAN TUTUNJIAN

41 East Street
Methuen

BACHELOR OF ARTS MATHEMATICS-SCIENCE

Student Association 1, 2, 3, 4. M.A.A. 1, 2, 3, 4.

FRANCIS TYBURC

10 Hardy Street
Salem

BACHELOR OF SCIENCE EDUCATION

Student Association 1, 2, 3, 4. M.A.A. 1, 2, 3, 4.

LOUISE ANN VAILLANT

32 Bradford Road
Hudson

BACHELOR OF SCIENCE BUSINESS EDUCATION

Student Association 1, 2, 3, 4. W.R.A. 1, 2, 3, 4. COMMITTEES: E.B.T.A. Convention 2, 3. ORGANIZATIONS: Book Club 2. Business Education Council I, 2, 4. CLIPPER Staff 4. E.B.T.A. 3, 4. Newman Club 1. Pi Omega Pi 2, 3, 4. S.N.E.A. 3, 4. Dean's Aide 1. Dean's List 2, 3. Laurel Chain 3.

ANN F. VERCELLINI

10 Radcliffe Road
Somerville

BACHELOR OF SCIENCE EDUCATION

Student Association I, 2, 3, 4. W.R.A. 1, 2, 3, 4. COMMITTEES: Senior show. Senior Week. ORGANIZATIONS: Book Club 3, 4. Newman Club I, 2. Young Democrats I, 2.

CAMILLE JEAN VETRANO

46 Malboro Street
Everett

BACHELOR OF SCIENCE EDUCATION

Student Association 1, 2, 3, 4. W.R.A. 1, 2, 3, 4. COMMITTEES: Junior Prom. ORGANIZATIONS: Art Club 3, 4. (President 4). CLIPPER Art Staff 4.

CAROL VIGLIETTI

17 Carroll Street
Chelsea

BACHELOR OF SCIENCE EDUCATION

Student Association 1, 2, 3, 4. W.R.A. 1, 2, 3, 4. ORGANIZATIONS: S.N.E.A. 3, 4. Art Club 4. Republican Club 4.

CAROL A. VILLANUCCI

47 North Main Street
Haverhill

BACHELOR OF SCIENCE EDUCATION

Student Association 1, 2, 3, 4. W.R.A. 1, 2, 3, 4. COMMITTEES: Publicity 4. ORGANIZATIONS: Glee Club 3, 4. S.N.E.A. 1. Dean's List 3, 4.

DIANE LYN VLASUK

8 Hillside Avenue
Peabody

BACHELOR OF SCIENCE — BUSINESS EDUCATION

Student Association 1, 2, 3, 4. W.R.A. 1, 2, 3, 4. ACTIVITIES: Ski Trip 1. Swimming 1. Volleyball 2. COMMITTEES: Alumni Open House 2. Junior Week. Luau Committee 3. Junior Prom. Freshman Tea. ORGANIZATIONS: Book Club 1. Business Education Council 2, 3. CLIPPER Staff 4. Division Representative 2.

PETER ANTHONY VOLPE

187 Winthrop Avenue
Revere

BACHELOR OF SCIENCE — EDUCATION

Student Association 1, 2, 3, 4. M.A.A. I, 2, 3, 4. ACTIVITIES: Intramural Basketball 1, 2. Intramural Football 1, 2. Intramural Softball 1, 2. COMMITTEES: Public relations 4. Senior Show 4. Senior Week 4. Senior Prom. ORGANIZATIONS: Newman Club I, 2, 3. S.N.E.A. 1, 2, 3, 4. Weather Club 1, 2.

WILLIAM JOSEPH WAAS

125 Donahue Way
Stoughton

BACHELOR OF SCIENCE — BUSINESS EDUCATION

Student Association 1, 2, 3, 4. M.A.A. 1, 2, 3, 4. COMMITTEES: Homecoming 3. Sophomore Show. ORGANIZATIONS: Book Club 2. Newman Club 2.

CAROL ANN WALKER

18 Bass River Road
Beverly

BACHELOR OF SCIENCE EDUCATION

Student Association 1, 2, 3, 4. W.R.A. 1, 2, 3, 4. ACTIVITIES: Badminton 1, 3, 4. Golf 3, 4. Swimming 1. Tennis 2, 4. ORGANIZATIONS: Glee Club 4. Newman Club 1. Honors Program 3, 4.

JUDITH ANN WALSH

14 Jersey Street
Marblehead

BACHELOR OF SCIENCE EDUCATION

Student Association 1, 2, 3, 4. W.R.A. 1, 2, 3, 4. COMMITTEES: Sophomore Show. Senior Prom. ORGANIZATIONS: Newman Club 1, 4. S.N.E.A. 4. Young Democrats 2, 4. Division Representative 1.

ELIZABETH JANE WARD

49 Dunlap Street
Salem

BACHELOR OF SCIENCE EDUCATION

Student Association 1, 2, 3, 4. W.R.A. 1, 2, 3, 4. ORGANIZATIONS: Newman Club 1, 2. Freshman and Sophomore Class Representative.

ANDREA S. WARNER

15 Clark Street
Randolph

BACHELOR OF ARTS — ENGLISH

Student Association 1, 2, 3, 4. W.R.A. 1, 2, 3, 4. ORGANIZATIONS: Footlighters 1, 2. LOG Staff 3, 4.

ELIN ROBERTA WEIDEMAN

23 Stone Street
Saugus

BACHELOR OF ARTS — MATHEMATICS

Student Association 1, 2, 3, 4. W.R.A. 1, 2, 3, 4. COMMITTEES: Freshman Dance. Junior Week. Senior Show. ORGANIZATIONS: Math Club 3, 4. Dean's Aide 1. Dean's List 3.

PETER JOSEPH WHOLLEY

27 Roosevelt Avenue

BACHELOR OF SCIENCE — MATHEMATICS

Student Association 1, 2, 3, 4. M.A.A. 1, 2, 3, 4. ORGANIZATIONS: Public Service Club 1, 2, 4. RUNES 3. Salem State Folk Song Society 1, 2. Weather Club 1, 2, 3.

HENRY GEORGE WILGO

130 Federal Street
Salem

BACHELOR OF SCIENCE BUSINESS EDUCATION

Student Association 1, 2, 3, 4. M.A.A. 1, 2, 3, 4. ACTIVITIES: Tennis 1, 2, 3, 4. Varsity Hockey 1, 2, 3, 4. ORGANIZATIONS: Book Club 2, 3, 4. Business Education Council 3, 4. LOG Staff 2, 3, 4.

TERRANCE JOHN WINTER

179 Moreland Road
Weymouth

BACHELOR OF SCIENCE BUSINESS ADMINISTRATION

Student Association 1, 2, 3, 4. M.A.A. 1, 2, 3, 4. ORGANIZATIONS: Business Management Club 3, 4.

LINDA JOYCE WISE

25 Chestnut Street
Spencer

BACHELOR OF SCIENCE BUSINESS EDUCATION

Student Association 1, 2, 3, 4. W.R.A. 1, 2, 3, 4. ACTIVITIES: Badminton 1. Soccer 2. ORGANIZATIONS: Book Club 2. Business Education Council 2, 3.

WAYNE GERALD WOODBURY

87 Marianna Street
Lynn

BACHELOR OF SCIENCE BUSINESS ADMINISTRATION

Student Association 1, 2, 3, 4. M.A.A. 1, 2, 3, 4. ACTIVITIES: Intramural Basketball I, 2, 3, 4. Intramural Volleyball I, 2, 3, 4. COMMITTEES: Senior Show. ORGANIZATIONS: Business Management Club 3, 4 (Treasurer 3, 4). Ski Club 3, 4.

JANET ANNE WOODS

82 Sturges Street
Medford

BACHELOR OF ARTS ENGLISH

Student Association 1, 2, 3, 4. W.R.A. 1, 2, 3, 4. COMMITTEES: Public Relations 2. Publicity Committee, Junior Prom 3. Junior Show 3. Senior Week (Co-chairman) Senior Show 4. ORGANIZATIONS: CLIPPER Staff 4. COMPASS Staff 3, 4. RUNES (Book Review Editor 3, 4.). Young Democrats Club 3, 4. LOG Staff 1. Executive Board 1. Dean's List 1, 2, 3. Laurel Chain 3.

CAROL WRIGHT

449 Western Avenue
Gloucester

BACHELOR OF SCIENCE EDUCATION

Student Association 1, 2, 3, 4. W.R.A. 1, 2, 3, 4. ORGANIZATIONS: S.N.E.A. 1, 2, 3, 4. Dean's List 2.

ANNE ZEGOROWSKI

8 Belleau Road
Salem

BACHELOR OF SCIENCE EDUCATION

Student Association 1, 2, 3, 4. W.R.A. 1, 2, 3, 4. ORGANIZATIONS: Glee Club 3, 4. Newman Club 1, 2, 3, 4. S.N.E.A. 3, 4.

LINDA ANN ZEITZ

77 Spring Road
Nahant

BACHELOR OF SCIENCE EDUCATION

Student Association 1, 2, 3, 4. W.R.A. 1, 2, 3, 4. ORGANIZATIONS: Newman Club 1, 3. S.N.E.A. 3.

Men's Athletic Association

Vice-President, Bob Stanford; President, Bob Chisholm; Delegate to Senate, Kevin McCauley

W R A B O A R D

Women's Recreation Association

President, Janet Martin; Rec. Secretary, Kathy Broyer; Corres. Secretary, Jane Fournier; Treasurer, Carol Landry; Vice-President, Beverly Melcher

ACTIVITIES

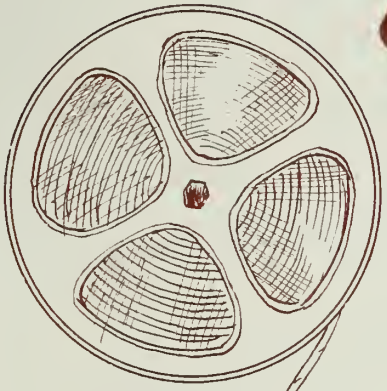

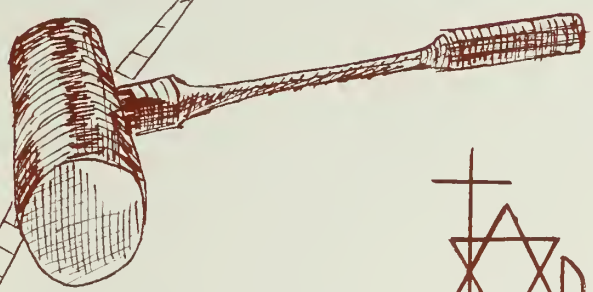

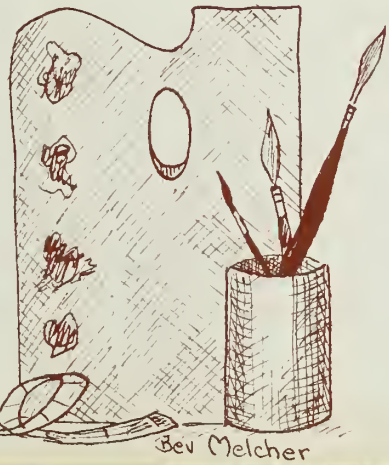

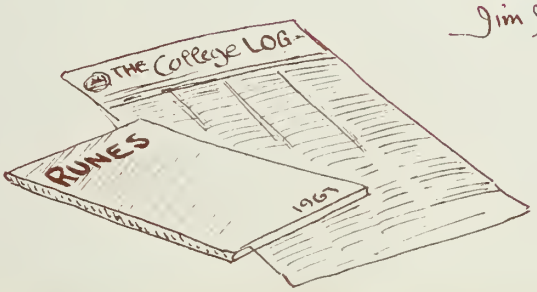

Jim Rigney

Bev Melcher

INTERFAITH SOCIETY

JEWISH ASSOCIATION

NEWMAN CLUB

CHRISTIAN ASSOCIATION

Student Association

Senators

Executive Board and Advisors

"That government is best which governs least."

Thoreau

Art Committee

Student Association Officers

Cultural Committee

Legal Committee

Public Relations Committee

Social Committee

"Thanks for each kindly word, each silent token, That teaches me, when seemingly most alone, Friends are around us, though no word be spoken."

Longfellow

Clipper Staff

The Log

"Where there is much desire to learn, thereof necessity will be much arguing, much writing, many opinions; for opinion in good men is but knowledge in the making."
Milton

THE RUNES

"Life loiters at the book's first page,
Ah! could we turn the leaf."
Emerson

AUDIO VISUAL AID CLUB

SNEA

BETA P CHI

KAPPA DELTA PHI
BETA CHAPTER

Bowditch Hall Councilors

Peabody Hall Councilors

Resident Assistants

Book Club

"Read not to contradict and confute; nor to believe and take for granted; nor to find talk and discourse; but to weigh and consider."

Francis Bacon

Folk Song Society

Business Management Club

"Not I, not anyone else can travel that road for you,
You must travel it for yourself."

Walt Whitman

Business Education Council Officers

"Man no longer exploits man; but man, linked to man, exploits the natural world delivered to his power."

Henri De Saint-Simon

Footlighters

"A word is dead
When it is said,
Some say.
I say it just
Begins to live
That day."
Dickinson

Math Club

"The office of the scholar is to cheer, to raise, and to guide men by showing them facts amidst appearances."

Emerson

Earth Science Club

DAISY CHAIN

LAUREL CHAIN

"How could such sweet and wholesome hours
Be reckoned but with herbs and flowers?"
Andrew Marvell

Pi Omega Pi
National Honor Fraternity for Business Education Majors

ΠΩΠ

History Honor Society

Seniors Honor Group

YOUNG REPUBLICANS

"The true democracy, living, growing, and inspiring, puts its faith in the people . . .

faith that the people will not simply elect men who will represent their views ably and faithfully, but also elect men who will exercise their conscientious judgment . . ."

John F. Kennedy

YOUNG DEMOCRATS

Salem State College Band

Glee Club

"There is sweet music here that softer falls
Than petals from blown roses on the grass . . ."

Alfred, Lord Tennyson

For when the One Great Scorer com
to mark against your name...
He writes—not that you won or los
but how you played the Game.

MAA·WRA
SPORTS
S
Jim Rigney
Bev Melcher

BASEBALL

Front row: J. McLaughlin, R. O'Neil, D. Tropeano, D. Drinkwater, E. Zimmerman, R. Snook *Second Row:* W. Burt (manager); E. Russo, J. Retos, J. Ashby, F. Caldwell, D. White, G. Lemire *Third Row:* R. Evans, G. Tasjian, B. Manning, M. Prodanos, J. Fennelly, D. Espindle, Coach Blackwell

Coach Blackwell & Fred Caldwell

SOCCER

Soccer

Bottom Row: T. Smith, Paul Monagle, M. Altiere, G. Ciampa, P. Shaw, S. Joyce, D. Merchant, B. Simons, B. Kearney. *Middle Row:* Coach Schneider, R. Knudsen, B. Kossover, T. Williams, D. Espindle, J. Brady, M. Weiner, A. Poulus, P. Boutsianis. *Top Row:* A. Brown, R. Niccolasio, G. Sher, J. Harrington, R. Pavone.

1966 Record

Salem	3	Mass Maritime	2
Salem	3	Gorham	0
Salem	3	Rhode Island	0
Salem	4	Keene State	2
Salem	1	Westfield	3
Salem	1	Willimantic	7
Salem	2	Rhode Island	0
Salem	2	Fitchburg	0
Salem	2	Alumni	0
Salem	5	Plymouth	2
Salem	4	Barrington	3
Salem	1	Gordon	7
Salem	0	Boston College	2

Captain Mickey Altieri

HOCKEY

Front—W. Tryder, J. Gilligan, T. Coccuro, J. Arvilla, B. Quinn, D. Humphries, (Capt. R. Harnish), K. Arvilla, P. Turner, D. Robinson, (boy), Paul Driscoll. *Back (Standing)* R. Heck, Mgr., P. Gray (Asst. Coach), B. Currier, D. Mynahan, D. Gennaro, L. Patten, W. Casey, D. Loiselle, R. Richard, T. Twomey, B. Hedblom, M. Gilligan, B. Urbanski, (Coach).

SALEM
8

2

BASKETBALL

Basketball

Front Row: R. Muzzafaro, R. Stanford, T. O'-Brien, manager: D. Nelson, J. Brennan, T. Ahearn, G. Cook. *Back Row:* T. Piscello, G. Geaney, R. Ferris, P. Silvera, B. Cooley, L. Ellison, J. Galaris.

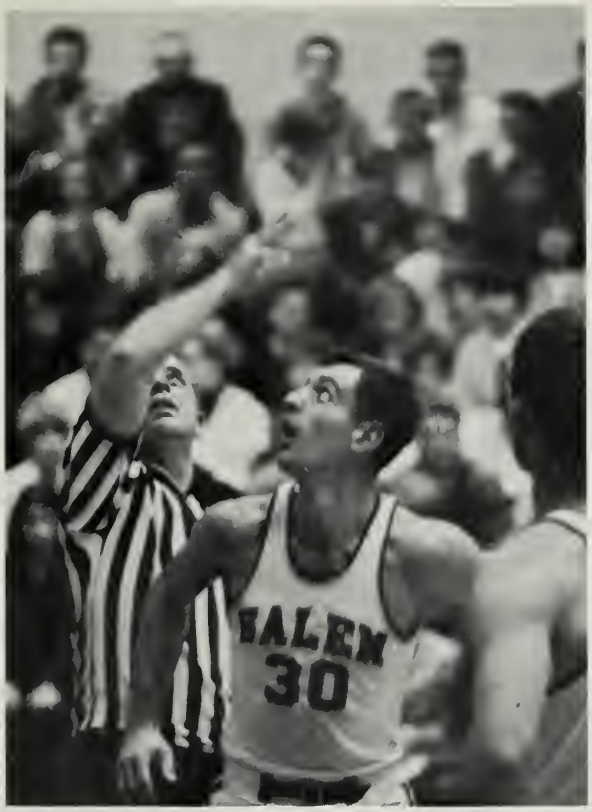
SALEM
30

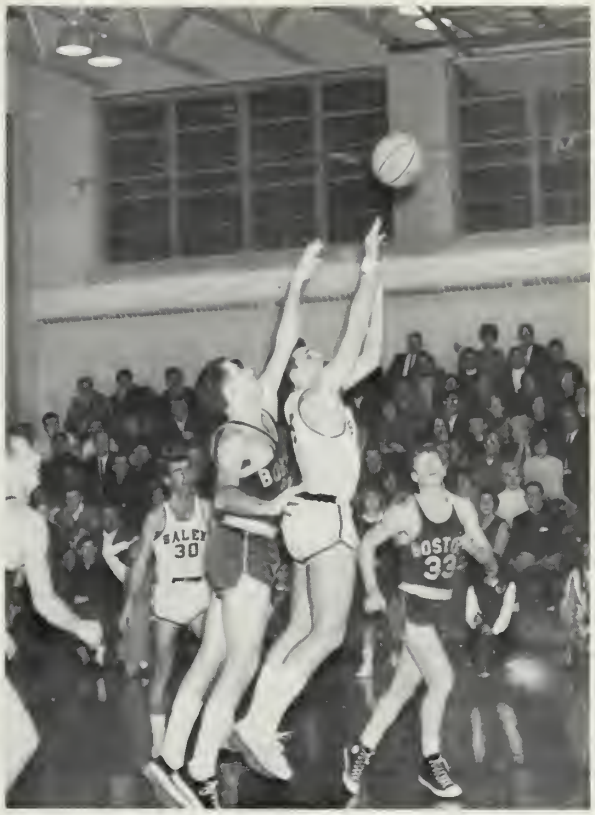
SALEM
30

4
SALEM
24
40

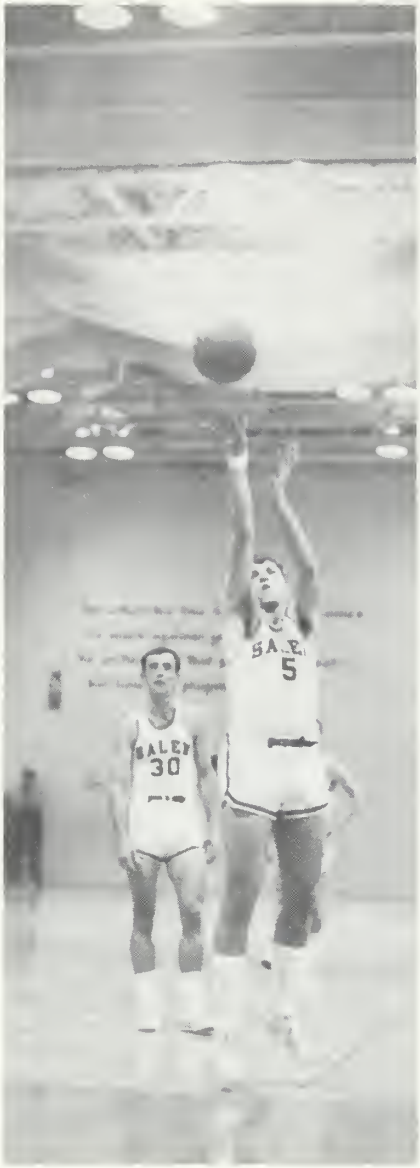

John Galaris and Bob Stanford, Viking Co-captains are also the outstanding ball players on the team. John's scoring average per game is 26.6, while Bobby averages 15. Galaris stands 18th in the nation after scoring his 2000th point of his college career against Rhode Island.

Salem is 10th in the nation for the 1966-1967 season.

CHEERLEADERS

varsity

captain ruth flynn
co-captain joan mcgovern

basketball
season

soccer season

hockey
captain joan andrews

jr. varsity

GYMNASTICS

TENNIS

LACROSSE

SWIMMING

ARCHERY

FEATURES
Jim Rigney

WELCOME
FRESHMEN

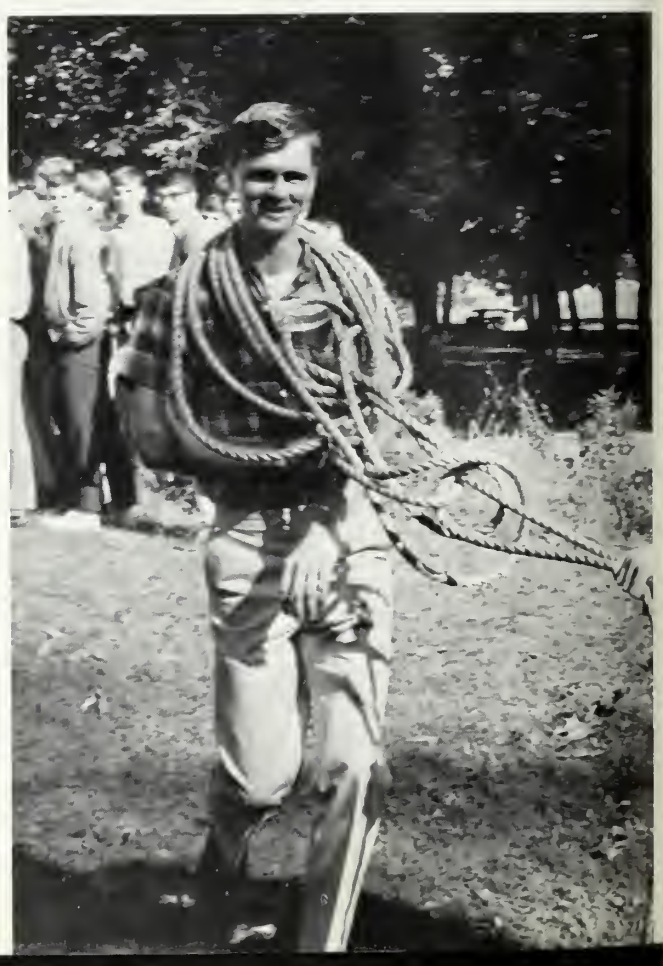

Vincent's
POTATO CHIPS
Sweetheart
PLR-10
PLASTIC LIDS

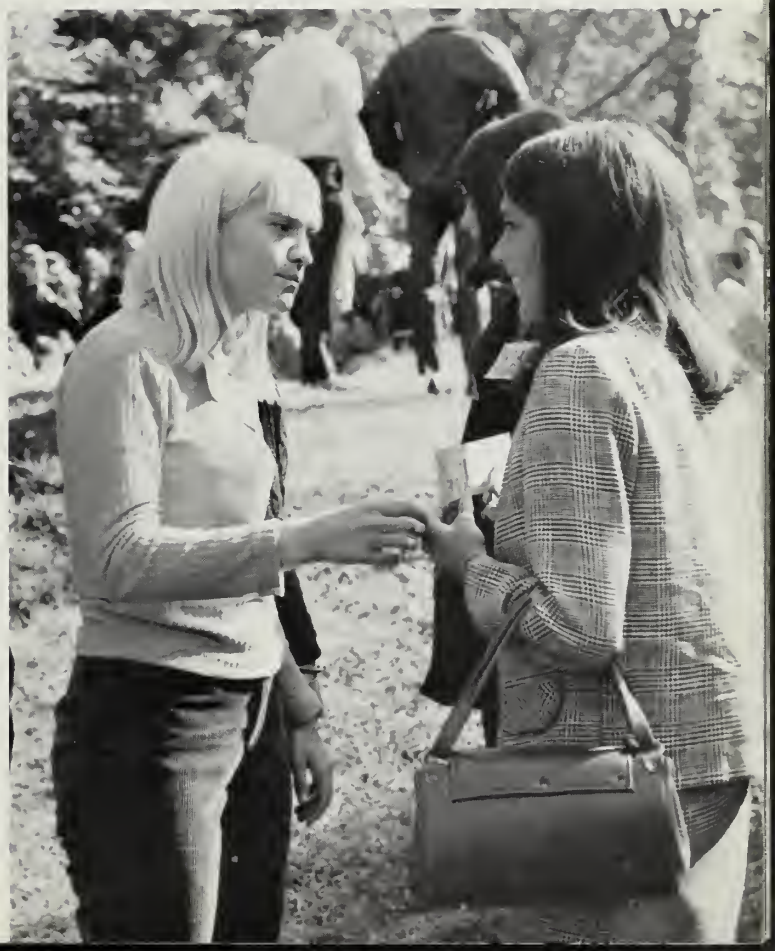

SPRINGFIELD
COLLEGE

Coke
Coke
Coke

GYMNASIUM

Imitated But Not Duplicated
THE SIX-PENCE
MAGNATONE

Vice President
1966

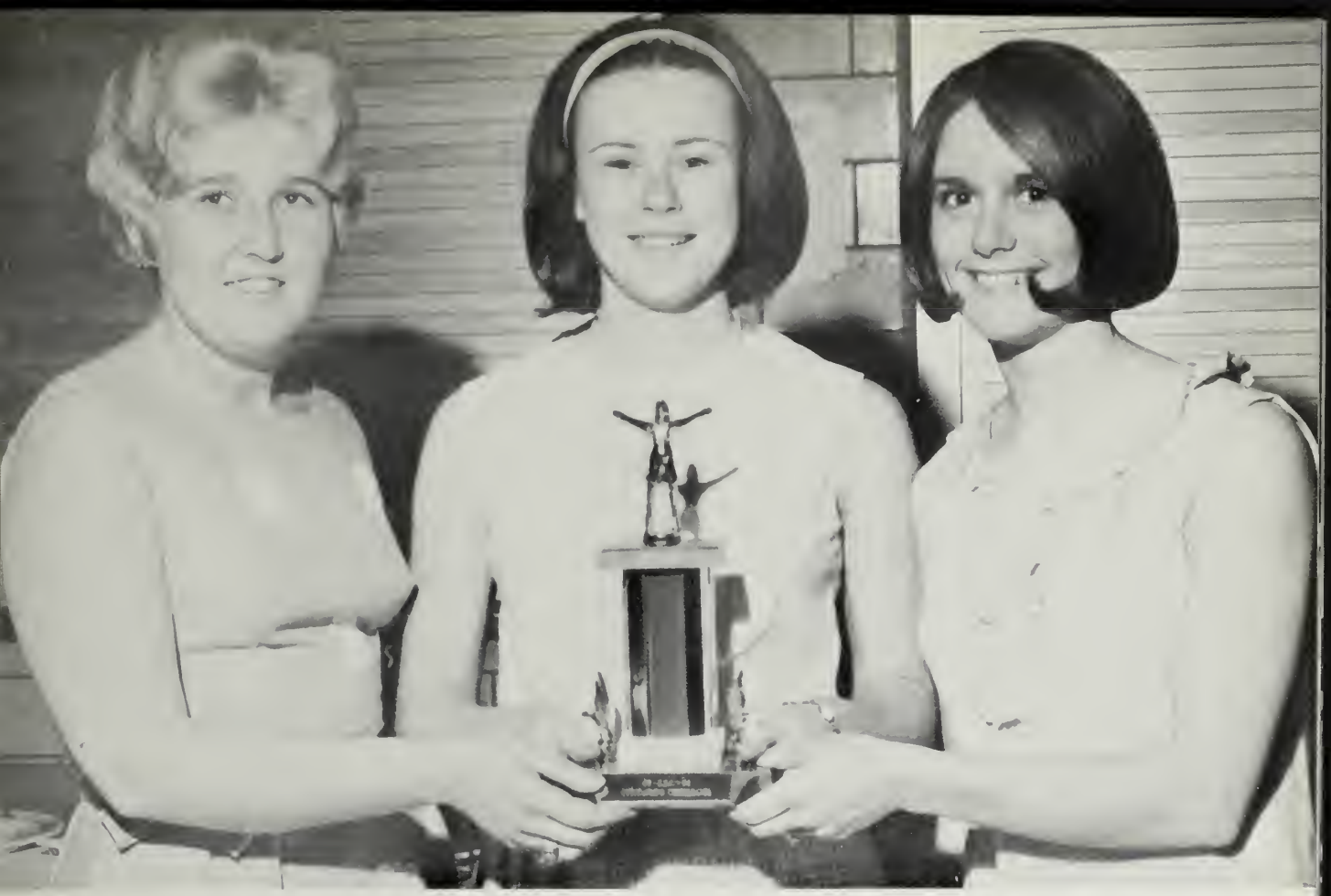

Mike Schena
Vice President
Class
1968

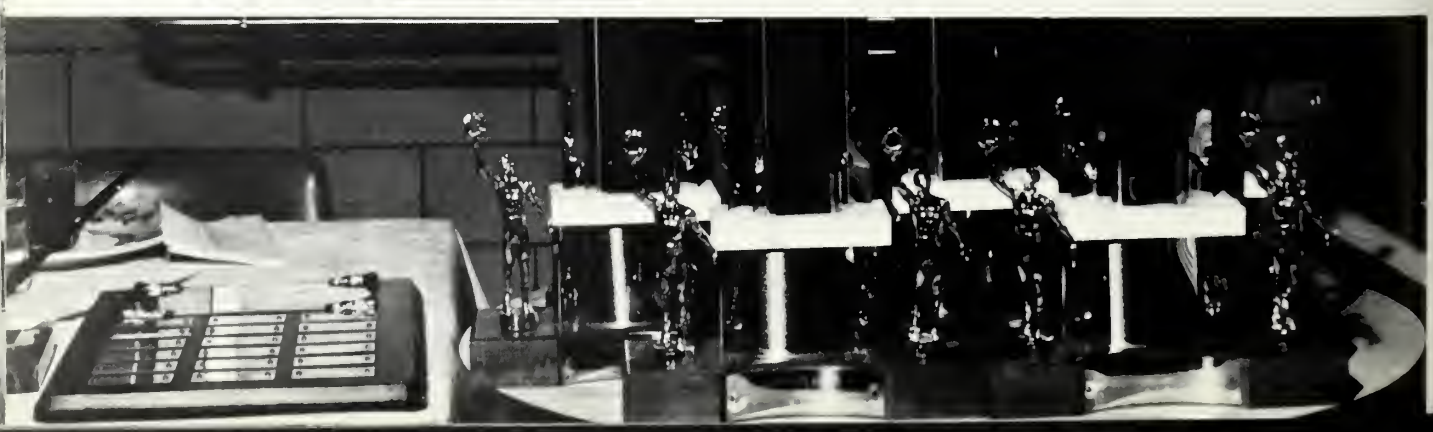

CLUB

INC
STS

HOME
69
12
11

10
3

blessed is the man whose role it is to build. the placing of stone upon stone, idea upon idea, plan upon plan produces the tangible from which shall flow the intangible and the ever-lasting when the builder functions in the furtherance of education, he shoves back the black mantle of ignorance, fear, and poverty and allows in the pure air of enlightenment, understanding, and innovation. the future will not recall the specifics of dates of construction, blueprints, variations, or the painful choice of design or material; it will simply recall that, because the builder has done his work and well, opportunity came to those who feared the lack of a chance. such a builder is our own dr. frederick a. meier.

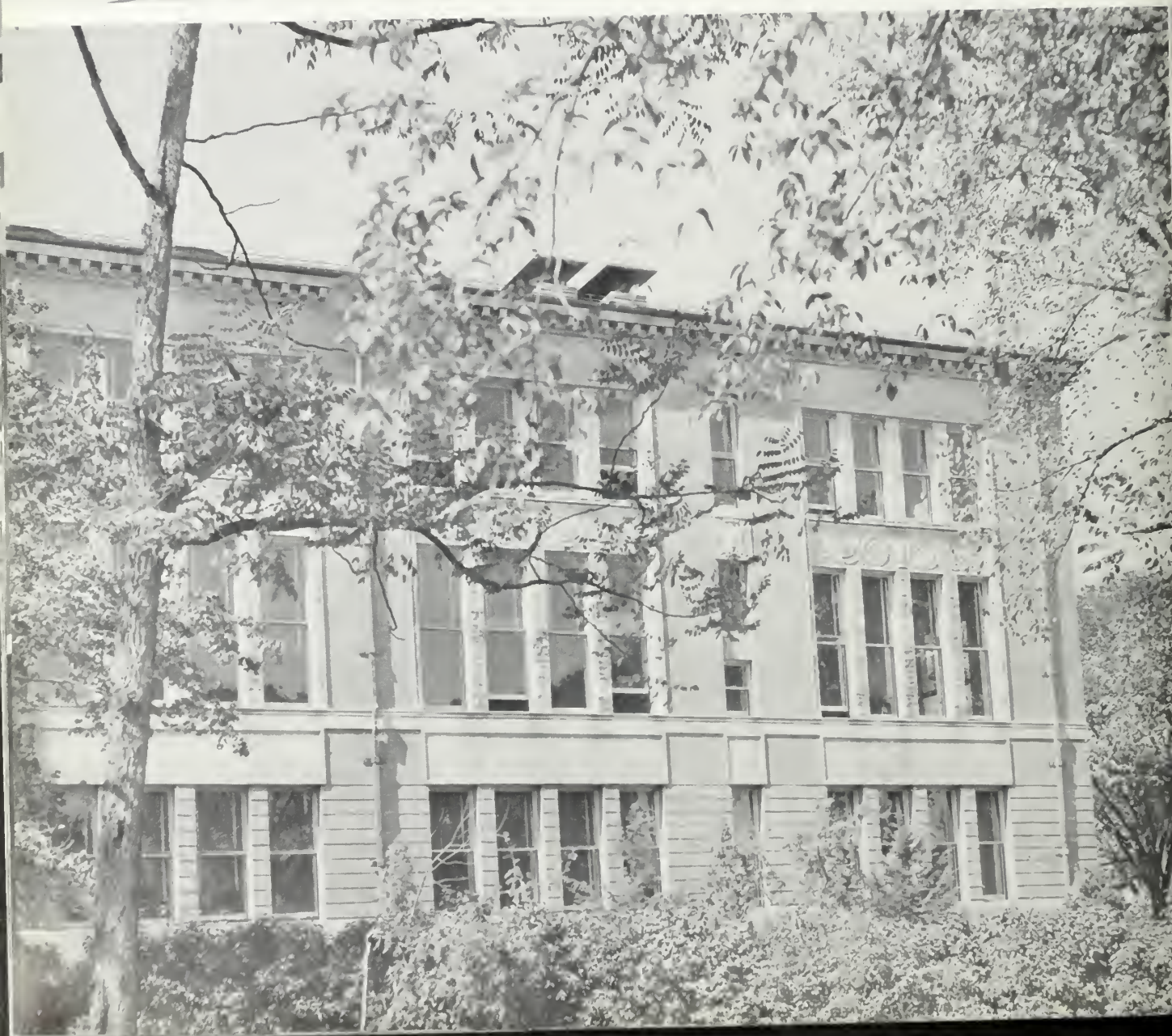

SALEM STATE
267
COLLEGE

AMF
AMF
AMF
1
2

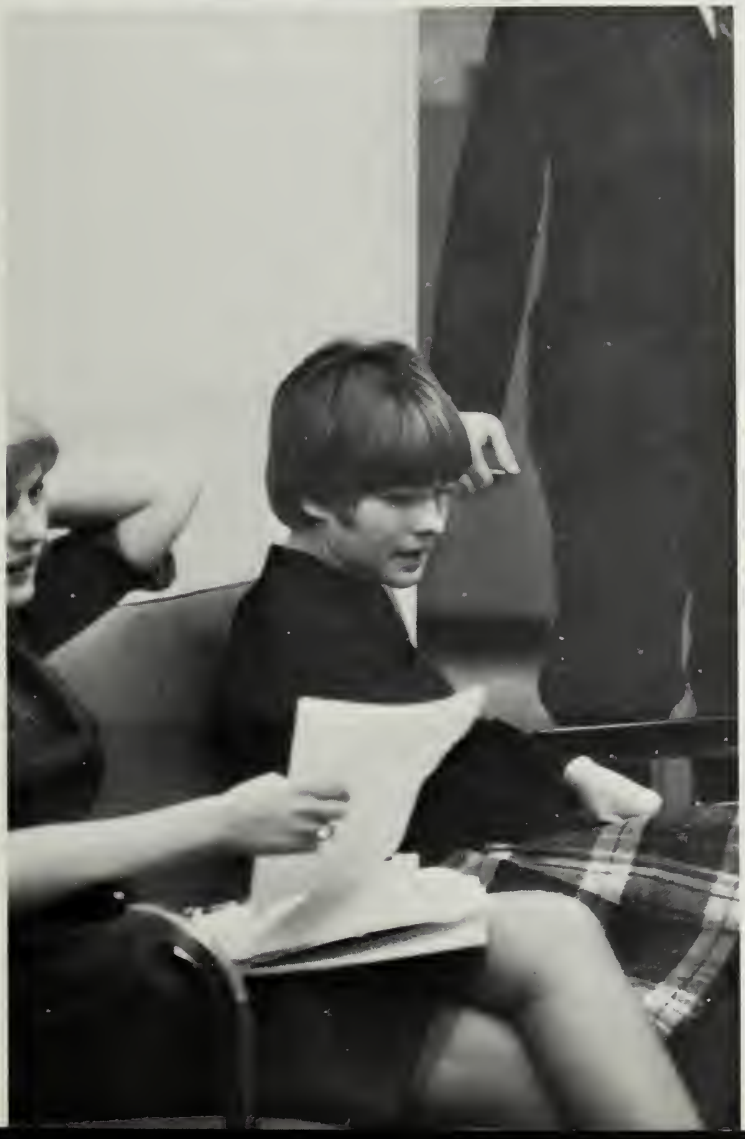

See Mr. Conway
in
Cairo Nut

TELEVISION

4
7
5
8
6

DIRECTORY

President
Dr. Frederick A. Meier, 35 Loring Avenue, Salem

COLLEGE FACULTY

Alexander, Florence S., 5 Tufts Street, Marblehead
Ames, Charles F., Jr., 92 Main Street, Saugus
Amsler, James T., 13 Chandler Road, Salem
Antonakes, Michael, 216 Walnut Street, Lynn
Armstrong, Robert J., Jr., 43 Old Stage Road, Chelmsford
Barry, Anne J., 30 Trowbridge Avenue, Newtonville
Bedard, Gerard A., 35 Homefield Avenue, Dracut
Bird, Charles G., 78 Pleasant Street, Marblehead
Blackwell, George H., 9 Dyer Road, Beverly Farms
Borgatti, Alfred L., 10 Dahlia Avenue, Peabody
Bradley, Mary A., 78 Rogers Avenue, Somerville
Brown, Neal E., Jr., 5 White Road, Holbrook
Browne, Edward M., 42 Pratt Avenue, Beverly
Brudzynski, Alfred J., 260 Lafayette Street, Salem
Burgy, J. Herbert, 248 Lafayette Street, Salem
Burns, Henry J., 80 Federal Street, Salem
Calabro, Eugene A., 55 Sunset Drive, Ipswich
Callan, Francis E., 7 Leach Street, Salem
Cavallaro, Mary C., 90 Baldwin Avenue, Everett
Ceddia, Antonio J., Jr., 58 William Street, Medford
Centorino, James J., 71 Columbus Avenue, Salem
Checchi, Arnold F., 26 Chipman Road, Beverly
Clifford, Nancy R., 1 Wadden Court, Marblehead
Clifford, Timothy F., 142 Federal Street, Salem
Coffey, Lorraine, 21 Moulton Street, Newburyport
Collins, Earle S., 87 Puritan Road, Marblehead
Commito, Albert S., 15 Leon Circle, Medford
Conrad, Shirley A., 1 Columbia Park, Haverhill
Conway, James J., 110 Corning Street, Beverly
Coon, Arthur M., 32 Beach Avenue, Salem
Cooney, Matthew W., Jr., 4 Wallace Road, Rockport
Cormier, Robert A., 37 Valley Road, Nahant
Curran, Patricia A., 63 Warwick Avenue, Waltham
DeGrenier, Armand, 30 Moynihan Road, South Hamilton
Derouin, Henry P., 5 Union Street, Georgetown
Devitt, William D., 10 Chestnut Street, Beverly
Dietmeier, Homer J., 50 Munroe Road, Lexington
Dower, Margaret W., 40 Riverside Street, Danvers
Drohan, Walter M., 85 Nelson Street, Winchester
Duda, Joan E., 13 Sewall St. Apt. 4, Marblehead
Emery, Richard M., 403 Arlington Street, West Acton
Ettinger, Charlotte, 51 Auburndale Road, Marblehead
Fera, Geraldine A., 16 Village Greene Drive, North Andover
Finnegan, John A., 3 Chase Street, Danvers
Fishman, Robert S., 20 Ruby Avenue, Marblehead
Fox, Gertrude L., 7 Morton Road, Swampscott
Fox, John J., Jr., 134 Burley Street, Danvers
Francis, Edwin L., 2 Hawthorne Place, Boston
George, John L., 77 Water Street, Danvers
Germain, Anne, 10 Mall Street, Salem
Giacalone, Joseph J., 125 Sullivan Street, North Andover
Giannini, Vincent N., 83 Thoreau Street, Concord
Glazer, Myles, 84 Tudor Street, Chelsea
Gomez, Samuel 9 Munroe Road, Marblehead
Griswold, Kenneth, 17 Elm Street, North Rading
Groesbeck, George W., 177 Paradise Road, Swampscott
Hall, Serena G., 50 Sawyer Street, Haverhill
Hardy, Roger A., 103½ Granite Street, Rockport
Harrigan, Daniel F., Jr., 123 Lynn Street, Peabody
Harutunian, Harold, 1 Exeter Street, Belmont
Hawes, Vincent L., 30 Gardner Street, Peabody
Hennessey, Joseph M., 4 Squanto Road, Winchester
Herda, Hans H. W., 22 Chase Street, Apt. 2, Salem
Hourihan, Mary V., 12 Jacobs Street, Peabody
Izzo, Edmond S., 18 Sparrow Lane, Peabody
Jacobson, George A., 17 Clark Avenue, Rockport
James, Helen Y., Peabody Hall, Salem State College
Johnson, Josephine R., 67 Canterbury Road, Waltham
Jones, Mary M., 3 Larch Avenue, Salem
Jorgensen, Kathryn O., 57 Sylvan Street, Apt. 4A, Danvers
Joyce, Paula A., 18 Beach Avenue, Salem Willows
Kahalas, Harvey, 168 Norfolk Avenue, Swampscott
Kalechofsky, Robert, 255 Humphrey Street, Marblehead
Keily, Helen J., 34 Greenough Street, Brookline
Keville, Richard P., 47 Federal Street, Salem
Keyes, Claire J., 34 Webster Street, Quincy
Kiefer, Charles F., 16 Devereux Street, Marblehead
Kish, Conrad L., 21 Highland Terrace, Marblehead
Kraft, Mary E., 25 Valley Street, Salem
Krick, Constance, 94C Shore Drive, Northshore Gardens, Peabody
Kyle, Francis X., 12 Auburn Street, Reading
Langbehn, George J., 124 Linebrook Road, Ipswich
LaPorte, Arthur J., Jr., 36 Elm Street, Andover
Larter, Robert E., Englewood Road, Magnolia
LaSota, Robert J., Jersey Lane, Manchester
Lathrop, Thomas G., 3 Desmond Terrace, Salem
Latorella, A. Henry, 36 Waldemar Avenue, Winthrop
LeBel, Richard A., 43 Chestnut Street, Salem
Levenstein, Charles, 25 Highland Avenue, Newtonville
Lewis, Ralph D., 5 West Terrace, Salem
Liebke, James F., 24 Peter Road, North Reading
Liftman, Gloria, 15 Beede Avenue, Lynn
Lindstrom, Richard E., 109 Western Avenue, Gloucester
Lowrey, Lawrence T., 349 Pleasant Street, Malden
Luddy, Thomas E., 42 Broad Street, Apt. 5, Salem
MacIver, Kenneth A., 17 Greenway Road, Salem
Mackey, Helen T., 179 Aspinwall Avenue, Brookline
Madore, L. Paul, 410 Lafayette Street, Salem
Maloney, Joan M., 21 Shore Drive, Peabody
Marshall, Marion S., 2 Cathedral Avenue, Rockport
Martini, Carl J., 17 Shetland Road, Danvers
Mason, Mary A., 10 State Street, Marblehead
Mauriello, Edna A., 2 Smith Lane, Swampscott
McDonald, Anita V., 9 Chester Street, Cambridge
McGinnis, Charles F., 6 Audobon Drive, Topsfield
McGlynn, Edna M., 4 Cherry Road, Beverly
McGrath, Francis H., 64 Broad Street, Salem
McGrath, Vincent F., 4 Pond Street, Marblehead
McHale, John W. P., 10 Ellingsburg Street, Lowell
McLain, Minor H., 89 Warwick Road, Melrose
Meegan, Marie L., 13 Brackett Avenue, Stonehan
Miller, Mary Emily, 22 Lee Street, Marblehead
Moberg, Verna L., 137 Bedford Street, West Bridgewater
Moore, Johnes K., 2 Guernsey Street, Marblehead
Moran, Edwin F., Jr., 106 Marlboro Street, Apt. #7, Boston
O'Hare, William G., Jr., 3 Massachusetts Avenue, Danvers
Olson, Neil B., 15 Victor Street, Saugus
Paine, Clair M., 4 Ashby Road, Bedford
Panosian, Stephen, 116 Summer Street, Stoneham
Pawlak, Andrew L., 246 Pearl Street, Newton
Pendleton, Raymond F., 55 Glendale Avenue, Peabody
Peterson, Richard M., 86 Silsbee Street, Lynn
Piemonte, Joseph M., 22 Crowdis Street, Salem
Pikora, Theodore S., 89 West Main Street, Webster
Pinkham, Harold A., Jr., North Ridge Road, Ipswich
Pratt, Mary, 1428 Wm. L. Morrissey Boulevard, Quincy
Prescott, Elizabeth D., 139 Federal Street, Salem
Prochilo, Michael, 12 C Street, Revere
Procopio, Mary A., 4 Tessier Drive, Andover
Re, Armando J., 8 Forest Street, Gloucester
Rich, William A., 9 Robert Road, Marblehead
Riess, Richard O., 164 Pleasant Street, Marblehead
Rizzone, George P., Dr., Office: 1 Roosevelt Avenue, Peabody
Ryan, Thomas I., 4 Villet Road, Peabody
Salley, Paul V., 53 Western Avenue, Beverly
Sarkisian, Sarkis S., 1 Lincoln Road, Peabody
Scannel, William J., 99 North Street, Danvers
Schneider, Richard L., 40 Horton Street, Salem
Schooley, James B., 20 Chestnut Street, Salem

Sclar, Elliott, 31 Spencer Avenue, Somerville
Seibert, Grant W., 25 Eustis Street, Cambridge
Shahin, Jamal K., 53 Summit Avenue, Salem
Sheehan, Catherine A., 83 Main Street, Rockport
Simons, Ruth K., 36 Appleton Avenue, Beverly
Slater, Schuyler G., 9 Merritt Street, Marblehead
Smith, Arthur W., 174 Den Quarry Road, Lynn
Smith, Carl D., 236 Nahant Road, Nahant
Smith, Janet, 20 Chapel Street, Apt. #207C, Brookline
Smith, William J., 37 Holten Street, Danvers
Stanton, William R., 9 William Road, Marblehead
Stefani, Virginia M., 244 Beacon Street, Boston
Stein, Kenneth B., 347 Rice Avenue, Revere
Stenberg, Henry G., Jr., 173 Lafayette Street, Apt. 14, Salem
Sullivan, James B., 82 North Street, Andover
Sullivan, Joseph A., 21 Griffin Road, Peabody
Sweeney, Edward F., 20 Williams Road, North Reading
Theriault, Louis J., 5 Grand View Road, Hawthorne
Thomas, Carla R., 13 Lee Street, Somerville
Thomson, William O., 40 Homestead Circle, Hamilton
Torrey, George N., 87 Greenwood Street, Melrose
Tosches, Albert M., 254 Lafayette Street, Salem
Treanor, Paul A., 26 Fayette Street, Boston
Twohig, James E., 25 Fay Street, Lynn
Urbanski, Barry P., 255 Maple Street, Marblehead
VanHemert, Denise, 17 Fussell Street, Marblehead
Vaughn, William J., Jr., 31 Wicklow Avenue, Medford
Vellela, Ellen B., 35 Hovey Ave. Apt. 17, Cambridge
Wall, Edward, 30 Warren Street, Salem
Warner, Wesley E., Bowditch Hall, Salem State College
Wesolowski, Karl A., 46 Howe Street, Willowdale Acres, Ipswich
Wester, Richard T., 15 Naples Road, Salem
Winfisky, Anthony P., 287 Locust Street, Danvers
Witham, Beatrice, 24 Kings Beach Road, Lynn
Wyeth, Joh S., 77 Ashland Street, Melrose
Xanthaky, Nicholas, 18 Sutton Avenue, Salem
Yanow, Perry, 44 Chamberlain Avenue, Revere
Younis, Adele L., 312½ Lafayette Street, Salem
Zaido, Patricia M., 131 Bedford Road, Woburn
Zardus, Joan L., 94C Shore Drive, Northshore Gardens, Peabody

JUNIORS

Abreau, Manuela, 4 Hardwick Street, Cambridge
Actis, John, 4 Alden Road, Peabody
Ahearn, Marie, 126 Hale Street, Beverly
Ahearn, Robert, 35 Sherman Place, Woburn
Aiello, Joanne R., 44 Middle Street, Gloucester
Andrews, Ellen, 190 Essex Avenue, Gloucester
Aprile, Lorraine, 20 Curtis Street, Marblehead
Arakelian, Linda, 158 Main Street, Peabody
Arvilla, Joseph F., 14 Whittemore Street, Gloucester
Ash, Eugene, 23 Coolidge Avenue, Beverly
Atkinson, Dana, 164 Shawsheen Avenue, Wilmington
Aucone, Robert, 16 Front Street, Beverly
Bacon, Nancy A., 50 Lennon Street, Gardner
Bailey, Dorothy, 854 North Shore Road, Revere
Baird, James, 233 Willow Avenue, Somerville
Baldassarre, Dianne, 163 Bradford Street, Everett
Baldinelli, Barbara, 92 Cliff Avenue, Winthrop
Baldwin, Therese, 8 Jones Avenue, Wilmington
Barbuzzi, Susan, 159 Conant Street, Danvers
Smith, Barbara, 41 Damon Street, Danvers
Barroll, Cheryl D., 17 Cass Street, West Roxbury
Barry, Elizabeth, 427 Lowell Street, Peabody
Barstow, Mary M., 15 Monument Avenue, Charlestown, Ma.
Barthelemy, Sandra, 94 Locust Street, Danvers
Beauchesne, Charles, 51 West Woodbridge Road, North Andover
Bennett, Patricia, 157 Montrose Avenue, Wakefield
Bernardin, Joseph, 49 School Street, Andover
Bettencourt, Arthur, R.F.D. Martin Street, South Essex
Bevelacqua, John, 1 Stonehill Terrace, Apt. 1F, Stoneham
Bezemes, Anastasia, 55 Tracey Street, Peabody
Bie, Nancy, 1 Spring Pond Road, Peabody
Billert, Peter, 6 Fountain Street, Peabody
Blackburn, Ann, 45 Cherry Street, Gloucester
Blago, Stephanie, 35 Howard Street, Revere
Blonda, Judy, 71 Glenwood Street, Lynn
Bonfanti, Carol, 43 Lynnfield Street, Peabody
Boyington, Brian E., 266 Cresent Avenue, Revere
Bowen, Albert, Heather Road, Georgetown
Boudreau, Joseph A., 501 Massachusetts Avenue, Cambridge
Boyle, James E., 5 Wells Road, Reading
Boyle, Thomas, 18 Arcola Street, Malden
Bradley, Arthur, 34 Upland Avenue, Haverhill
Brady, John, 61 Prescott Avenue, Chelsea
Brennan, John D., 72 Orne Street, Salem
Brickman, Lauren, State Road, Great Barrington
Britten, Dorothy C., 62 Derby Road, Melrose
Brodsky, Rona, 11 Sumner Street, Revere
Bronstein, Michael, 78 Blue Hill Avenue, Milton
Broughton, Meredith, 41 Newcome Avenue, Saugus
Brown, George, 96 Conant Street, Danvers
Brown, Mellna J., 47 Morton Street, Newton
Brown, Robert A., 7 Middle Road, Rowley
Brown, Sharon, 3 Hillcrest Circle, Swampscott
Broyer, Kathleen, 61 Moffatt Road, Salem
Brumis, Peter J., 15 Kimball Drive, Stoneham
Brutti, Diane, 26A Fourth Street, Cambridge
Bucci, Kathleen, 205 Ferry Street, Everett
Bucinskas, Ruth M., 7 Oakwood Avenue, Auburn
Buckley, Rita, 60 Brand Avenue, Wilmington
Bullock, Elaine, 26 Campbell Street, Lynn
Burch, William, 13 Clark Avenue, Beverly
Burgess, Francis, 99 West Wyoming Avenue, Melrose
Burke, Carol, 25 Staff Road, Saugus
Burnickas, Thomas F., Elm Street, Hatfield
Burns, Lenore, 89 Washington Street, Reading
Burns, Robert, 46 Sewall Street, Lynn
Burns, Robert W., 56 Burtt Street, Lowell
Burns, Ronald, 19 Charles Place, Malden
Burrill, Elaine S., 3212 Nichols Street, Haverhill
Bushee, Carol, 109 Cleveland Street, Melrose
Butterfield, Robert, 11 Atkinson Street, Newburyport
Bycinski, Frances, 67 Griffin Street, Bondsville
Caggiano, Anthony F., 326 Sartoga Street, East Boston
Cahoon, Marsha, 79 Holten Street, Danvers
Calef, James, 146 Eutaw Avenue, Lynn
Callahan, Judith, 32 Linden Road, Peabody
Canane, Noralee, 6 Third Street, Worcester
Carapezza, Linda, 835 Fellsway, West Medford
Campbell, Joseph S., 74 Yeomans Avenue, Medford
Carey, Catherine, 24 Emerald Road, Nahant
Cargill, Thomas, 172 Bedford Road, Woburn
Carlin, Jean, 14 Columbia Road, Beverly
Carlson, Carolyn, 10 Kenwood Terrace, Lynn
Carnevale, Janice, 69 Balch Street, Beverly
Carney, Patricia, 71 Wallace Street, Somerville
Carney, Mary A., 30 Mereford Road, Marblehead
Caron, Leonard, 5 Elvira Road, North Reading
Caron, Paul, 50 Burnaby Street, Lowell
Carrarini, Gail, 74 Bisson Street, Beverly
Carroll, Francis J., 54 Pond Street, Nahant
Carroll, Myles A., 25 Pine Street, Manchester
Carter, James, 21 Emory Street, Saugus
Cassidy, Kevin J., 127 Woodlawn Street, Everett
Caruso, Virginia, 51 Pearl Street, Everett
Catania, John, 166 Broadway, Lynn
Chaplin, Janis, 1478 Bridge Street, Dracut
Chase, Kathleen L., 49 Fair Oaks Avenue, Lynn
Cheffi, Paul, 39 West Eagle Street, East Boston
Chinchillo, Gary, 4412 Cushing Avenue, Revere
Christopher, Maureen, 111 Salem Street, Revere
Ciampa, George, 49 Payson Street, Winthrop
Clark, Constance, 19 Sycamore Road, South Braintree
Clark, Thomas, 55 Taylor Street, Gloucester
Clifford, Sheila, 2 Pleasant Street, Littleton
Coculd, Janice, 60 Herschel Street, Lynn
Codinha, Linda, 414 Commercial Street, Provincetown
Colantuonio, Barbara, 28 Bellevue Avenue, Wakefield
Colarusso, Elaine, 8 Bonner Avenue, Medford
Coleman, Rita, 22 Margin Street, Peabody
Collomb, Richard, 58 Frederick Avenue, Medford

Coltin, Janet P., 44 Tying Street, Newburyport
Comeau, Robert, 183 Loring Avenue, Salem
Condon, Kathleen, 25 Beach Avenue, Salem
Connolly, Patrick, 10 Seminary Street, Charlestown
Connor, Margaret, 20 Belmont Street, Amesbury
Coogan, Maureen, 96 Grover Street, Everett
Cook, Janice, 55 Floyd Street, Everett
Cook, John, 139 Beal Road, Waltham
Corbett, Walter, 4 Essex Street, Somerville
Coutinho, Barbara, 4 Circuit Road, Winthrop
Crean, Eleanor, 14 Holten Street, Peabody
Cressey, Elizabeth, 63 Lake Street, Middleton
Crowley, Michael, 10 Bay State Boulevard, Peabody
Curcio, Patricia A., 115 East Haverhill Street, Lawrence
Curtin, Charles, 44 Cowdrey Avenue, Lynn
Cushing, Mary, 4 Pranker Road, Saugus
Cushman, Arthur, 48 West Neptune Street, Lynn
Cyr, Nancy, 48 Hanson Street, Salem
Dalessandro, James, 4 Dartmouth Street, West Peabody
Dalleva, Carmelina, 25 Arlington Street, Everett
Daly, Daniel, 5 Harold Court, Gloucester
Daley, Joanne, 1 Fremont Street, Malden
Damour, Lee T., 7 Lake Shore Drive, Beverly
David, Mary, 22 Hillside Avenue, Salem
Dansreau, Patricia M., 1 Raymond Avenue, Salem
Davidson, Susan, 38 King Street, Peabody
Davis, Rosalyn, 2 Decota Drive, Randolph
Day, Joanna, 51 Chestnut Street, Chelsea
Debenedictis, Lillian, P.O. Box 186, Billerica
Dellicolli, Linda, 29 Sagamore Avenue, Medford
Demakes, Janet, 105 Franklin Street, Lynn
DeMarco, Paula, 53 Home Street, Malden
DeMattia, Jane, 73 Crescent Avenue, Revere
Densmore, James, 640 Essex Street, Beverly
DePartie, William, Linwood Street, North Uxbridge
DeRosa, Rose, 28 Brentwood Street, Malden
DeSantis, John, 4 Chapman Terrace, Beverly
DeStafano, Ellen, 23 Shady Lane Drive, Wilmington
DeVaney, Eleanor, 151 Woburn Street, Reading
Diamond, Elaine P., 281 Wells Street, Greenfield
DiBlasi, Marianne, 97 Taft Street, Revere
DiCarlo, Mary, 22 Arnold Road, Stoneham
DiLisio, James, 9 Eastman Avenue, Swampscott
Dillon, Norma, 76 Alden Avenue, Revere
DiLorenzo, Thomas, 222 Paris Street, Boston
Dolan, Charlotte, 36 Charles Street, Winthrop
Donohue, Elaine, 76 Cottage Street, Melrose
Dorgan, Julie, 40 Harding Avenue, Newburyport
Dorsey, Mary Ellen, 150 Warwich Road, Melrose
Doughty, Gene, 22 Rockdale Avenue, Peabody
Doukszewicz, John, 14 Garin Terrace, Lowell
Dow, Carol A., 30 Lowell Street, Methuen
Dower, Raymond S., 214 Main Street, West Newbury
Downing, Alice, 11 Cedarview Street, Salem
Drabik, Elaine, 264 Washington Street, Peabody
Driscoll, Gerard F., 41 Tower Avenue, Lynn
Driscoll, Mary, 93 Bailey Road, Somerville
Driscoll, Patrick, 61 Memorial Drive, Salem
DuBuque, Stephen, 9 Beede Avenue, Lynn
Dumas, Louise, 4 Charter Street, Danvers
Dunn, Maureen, 127 Mystic Street, Arlington
Duprey, Madelyn, 2 A Dooling Circle, Peabody
Dwyer, Geraldine F., 55 Pennsylvania Avenue, Somerville
Dyer, Hugh, 1072 Union Avenue, Apt. 15, Bronx, New York
Eagan, John R., 6 Eagan Place, Peabody
Edwards, John P., 128 Terrace Avenue, Winthrop
Ellis, Julia, 93 Forest Street, Peabody
Ekborg, Elizabeth, Arland Terrace, Gloucester
Ellison, Ralph, 18 Stafford Road, Danvers
Eramian, Harry, 1 Ashton Square, Lynn
Erelli, Henry, 55 Oakland Street, Malden
Espindle, David, 57 Lynnfield Street, Peabody
Esposito, Susan, 3 MaCarthur Road, Beverly
Essler, Sandra P., 38 Lafayette Avenue, Danvers
Evans, Kathleen, 12 South Boylston Street, Lawrence
Evans, Ruth, 49 Rocky Hill Road, Amesbury
Farrell, Margaret, 632 Lagrange Street, West Roxbury
Farrell, Mary E., Marblehead
Faulkner, Carol, 20 Fuller Street, Middleton
Faulkner, Patricia, 76 Livingstone Avenue, Beverly
Feeley, Thomas, 33 Franklin Street, Melrose
Festa, Lorraine, 197 Fulton Street, Medford
Finochio, Judith, 86 Locust Street, Danvers
Fitzgerald, Linda, 6 Barton Street, Salem
Flachbart, Carole, P.O. Box 12, Hawthorne
Fleming, Suzanne, 258 Lynn Street, Peabody
Forte, Lorraine T., 80 Myrtle Street, Lawrence
Fortuna, Maria, 140 Jackson Street, Lawrence
Fortunato, Paul, 30 King Avenue, Medford
Foulkes, Thomas, 140 Goodale Street, West Peabody
Fox, Joan, 921 Broadway, Somerville
Freeman, Sally, 23 Roycroft Road, Peabody
French, Nancy, 25 Stone Street, Saugus
Fresco, Barbara, 60 Kennard Street, Malden
Friberg, Carl W., 29 Elm Street, Gloucester
Frost, Margaret, 11 Village Street, Marblehead
Frost, William, 10 Wardwell Place, Lynn
Funk, Paul, 15 Greenwood Avenue, Wakefield
Gagne, Ann, 4 Wirling Drive, Beverly
Gallagher, Mary, 228 Main Street, Melrose
Galligan, Hugh, 7 Leach Street, Salem
Galvin, Chereen, 372 Grove Street, Melrose
Gamble, Earle, 71 Shortell Avenue, Beverly
Garrett, Charles, 32 Washington Avenue, Lynn
Garrigan, Donald, 99 Light Street, Lynn
Garrity, Patricia, 106 Highland Road, Somerville
Gaudette, Nancy, 9 Pinewood Avenue, Beverly
Gauthier, Jeanne, 384 Center Street, Brockton
Geary, Philip, 38 Kimball Road, Arlington
Gemellaro, Mary, 23 Brookside Avenue, Danvers
Georges, Katherine, 44 Smith Street, Marblehead
Gerrior, Charles, 21 West Water Street, Wakefield
Gibbon, Peter G., 32 Liaconia, Saugus
Gibely, Morris, 7 Berube Road, Salem
Gill, Josephine, 18 Gates Road, Saugus
Giovanni, Nancy, 26 Waverly Place, Melrose
Girardin, Lynne, 25 Greenwood Road, Peabody
Goguen, Paul, 194 Winona Street, West Peabody
Goldblatt, Carol, 30 Burfside Road, Lynn
Goldstein, Eleanor, 152 Bryant Street, Malden
Goodwin, Linda, 2 Meadow Lane, Marblehead
Goodwin, Paul, 117 Adams Street, Lynn
Gould, Arthur, 294 Chestnut Street, North Andover
Grainger, Joy, 11 Center Circle, Plaistow, New Hampshire
Gray, John, 4 Tallyho Drive, South Hamilton
Greene, Sheilah, 36 A Avon Street, Somerville
Grenier, Claire L., 2 Putnam Road, Ipswich
Griffin, Katherine, 37 Cleveland Avenue, Saugus
Gursky, Michael, 15 Hastings Street, Lowell
Hahesy, Paul, 52 Howard Street, Revere
Hall, Judy, 7 Salem Street, Newburyport
Halliday, Susan, 12 Hilltop Karkway, Woburn
Hallinen, Lydia, 38 Ellsworth Road, Peabody
Hallissey, Paula, 20 Salem Street, Lynn
Hamilton, Dina, 59 Union Street, Nantucket
Hamlin, Joel, 30 Dolphin Avenue, Winthrop
Hannigan, Catherine, 28 Butler Avenue, Manchester
Harding, Joann, 40 Phillips Street, Salem
Harding, Sarah, 13 Barton Street, Salem
Harrigan, Janet, 123 Lynn Street, Peabody
Hashem, Sandra, 15 Crescent Avenue, Saugus
Hayes, Ronald, 19 Sharon Road, South Hamilton
Hazelton, Leroy F., 9 Pentucket Street, Haverhill
Healy, John, 153 Washington Street, Peabody
Healy, Karen, 17 Roy Terrace, Lynn
Hegarty, Cornelius, 11 Cleveland Street, North Andover
Heggie, Holly, 395 York Street, Canton
Hennessey, David F., 7 Silver Lake Place, Lynn
Henwood, Helen, 60 Gregory Street, Marblehead
Herman, William A., 8 Greystone Street, Quincy
Hesse, Frances, 24 Hartz Street, Gloucester
Hibbard, Jon A., 14 High Street, Wakefield
Hickey, Madilyn, 48 Harrison Drive, Peabody
Hill, Beverly M., 96 High Street, Newburyport
Hill, Joan, 29 A Martin Street, Revere
Hiller, Judith, 131 Lawrence Street, Methuen
Hoar, Leslie, 418 Essex Street, Salem
Hobbs, Linda, 59 High Street, Stoneham

Hochman, Elissa A., 740 Rochdale Avenue, New Bedford
Hodge, Carol, 6 Skerry Street, Salem
Hodgson, Kathleen, 56 Hillside Avenue, Melrose
Hoefle, Sheila, 16 Walter Street, Lynn
Holland, Janet, 12 Elm Street, Melrose
Hollis, Faye, 15 West Dane Street, Beverly
Holmes, Carole, 34 Dayton Road, Lynn
Holway, Diana M., 195 West Third Street, South Boston
Homan, Barbara, 120 Conant Street, Beverly
Homan, Gail, 120 Conant Street, Beverly
Hosker, Janet, 44 Linden Terrace, Lynn
Hossfeld, Georgina, 8 Emerson Street, Peabody
Houde, Donna, 27 Grant Road, Salem
Hulquist, Sharyn, 60 Beach Avenue, Swampscott
Hummrich, Linda, 15 Tucker Street, Lynn
Hunt, David W., 9 Lexington Drive, Beverly
Hyland, Joseph, 79 Old Essex Road, Manchester
Hynes, Patricia, 22 Lafayette Park, Lynn
Iafolla, Michael, 5 Crescent Road, Hamilton
Ioannilli, Corinne, 27 Ellsworth Avenue, Beverly
Ippolito, Barbara, 53 East Pleasant Street, Lawrence
Isaksen, Ellen, 5 Graham Avenue, Newbury
Jackson, Margaret, 43 Hudson Street, Lynn
Jackson, Carol, 16 Regis Road, Lynn
Jakubowski, Linda, 19 Saratoga Avenue, Chicopee
Jasse, Richard, 25 Summit Avenue, Winthrop
Joyce, Vincent F., 11 Wolcott Street, Everett
Kane, Paul, 23 Duman Street, Dorchester
Kasprowicz, Gary, 20 Francis Road, Salem
Keane, Francis, 32 Upland Road, Somerville
Kearney, Robert, 37 Winter Island Road, Salem
Keeffe, Patricia, 4 Elm Avenue, Salem
Keeler, Marjorie, 3 Diane Drive, Saugus
Kelley, Patricia, 19 Forest Avenue, Everett
Kelly, James, 15 Wilbur Street, Everett
Kielinen, Susan, 239 Granite Street, Pigeon Cove
Kiely, Robert W., 3 Garfield Street, Marblehead
Kieran, Richard, 56 Laurel Street, Lynn
Killam, Marilyn, 14 Charles Street, Danvers
Kingsley, John, 13 Spring Street, Salem
Knowlton, Eleanor M., 13 Hog Hill Road, Peabody
Knudsen, Rolf, 33 Highland Avenue, Nahant
Kochocki, Janice, 44 Beacon Street, Chelsea
Kornachuk, Maureen, 19 Belgian Road, Danvers
Kossover, Barry, 3 Cabot Street, Salem
Kozak, Patricia, 34 Orne Street, Salem
Krajeski, Stephen, 461 Main Street, Groveland
Kulas, John, 9 Summit Avenue, Salem
Ladyszewski, Christine, 75 Tremont Street, Salem
Landry, Carole, 146 Ferry Street, South Hadley
LaPierre, George O., 33 Bedford Street, Haverhill
Larkin, Robert, 13 Lincoln Avenue, Gloucester
Laterz, Jean, 25 Clinton Street, Woburn
Laucks, Katherine, 40 Upham Street, West Newton
Leary, Raymond, 37 Lexington Street, Lynn
Legault, Victor H., 46 Nichols Street, Haverhill
Leofanti, Charles, 120 Phillips Street, Wollaston
Letourneau, Richard, 9 Shepard Street, Marblehead
Livingston, Janice J., Old Andover Road, North Reading
Lendall, Janice, 192 Main Street, Peabody
Lepore, Joseph, 9 Cabot Street, Everett
Loiselle, Robert, 33 Bartlett Street, Beverly
Loiselle, Donald G., 237 Beacon Street, Boston
Loughlin, Patricia, 37 Catalina Road, Lynn
Luckiewicz, Edward, 700 Summer Street, Lynn
Lukosi, Elaine J., 71 Farrar Avenue, Boston
Lupi, Lorna C., 473 Washington Street, Haverhill
Lutkevich, Robert, 109 West Street, Malden
Lymburner, Marlene, 4 Ralph Road, Danvers
Lynch, David, 125 Elmwood Road, Swampscott
Lynch, Joseph, 398 North Main Street, Andover
Mackey, Ann, 48 River Street, Danvers
Mackey, Nancy, 5 Lakeside Avenue, Beverly
Mackey, Kathleen, 195 North Street, Salem
Madio, Bruce, 90 John Carver Road, Reading
Maglia, Carmen, 215 East Street, Methuen
Maguire, George, 4 Lincoln Road, Salem
Maguire, John, 15 Wharton Park, Wakefield
Maher, Thomas, 54 Gould Avenue, Malden
Malatesta, Cheryl, 4 Marlboro Road, Woburn
Manna, George, 21 Hollis Road, Lynn
Manning, Frances, 25 Bond Street, Reading
Manning, Mary, 25 Bond Street, Reading
Manzi, Phyllis K., 330 Ames Street, Lawrence
Marciano, Paul S., 8 Middle Street, Beverly
Marcotte, Frances, 79 Morris Street, Boston
Marini, Louis T., 38 Dambrosia Road, Lynn
Marino, James A., 57 Lovejoy Street, Haverhill
Marmen, Andre P., 298 Washington Street, Salem
Marsella, Paul D., 47 Echo Avenue, Beverly
Marshall, John, 14 Upham Street, Peabody
Martinez, Andres, 32 Marie Avenue, Everett
Mattola, Joyce, 47 Adams Avenue, Everett
Matusiak, Elizabeth, 186 Elliott Street, Danvers
McAdam, John, 1 Magnolia Court, Everett
McAvoy, Marguerite, 15 Doane Street, Haverhill
McCafferty, Thomas, 28 High Rock Street, Lynn
McCarthy, Frances H., 153 Lynnfield Street, Peabody
McCarthy, Joanne, 113 Walnut Street, West Lynn
McCauley, Kevin M., 11 Burlington Street, Woburn
McComiskey, Jane, 40 East Brook Place, Methuen
McCue, Arthur, 1 Harrington Court, Salem
McDonald, Joanne, 11 Abbott Street, Medford
McDonald, Marie, 108 Bellevue Road, Lynn
McDonald, Patricia, 2 Birch Hill Avenue, Wakefield
McDonnell, Gladys, Shore Road, Magnolia
McElroy, Marie, 74 Clarendon Avenue, Lynn
McElroy, Mary, 105 Ontario Street, Lynn
McGonagle, Lawrence F., 3 Ocean Drive, Marshfield
McGrail, MaryEllen, 17 Crosby Avenue, Beverly
McGuire, Mary, 28 Holton Place, Lynn
McIntire, Marlene, 18 Riverview Drive, Middleton
McKeone, Alan, 21 Harold Street, Medford
McKenna, Charles, 40 Pearson Street, Saugus
McKenney, Charles, 298 Brooklin Street, Cambridge
McLellan, David, 71 Blanchard Road, Cambridge
McNamee, Johanna, 44 Balcomb Street, Salem
McPartlin, Claire, 15 Highland Street, Woburn
McPherson, John, 38 Stone Street, Beverly
Mears, Raymond S., 8 Raddin Terrace, Saugus
Medici, Natalie J., 33 Columbia Road, North Andover
Meed, James, 12 Rogers Road, Denvers
Megna, Sandra, 14 Nourse Street, Arlington
Meibaum, Mary, 6 Juniper Road, Lynnfield
Melanson, Richard, 4 Langdon Street, Salem
Melaragni, Theresa, 2 Harvard Street, Woburn
Melendez, James, 116 Turner Street, Quincy
Melia, Garry T., Central Turnpike, Sutton
Mercier, Arthur, 31 Ord Street, Salem
Merlesena, Paul X., 52 Dartmouth, Everett
Messina, Joanna, 21 Michigan Avenue, Somerville
Metz, Mary, 5 Willis Avenue, Winthrop
Michallyszyn, Randolph, 7 Veterans Memorial Drive, Peabody
Michaud, Helen J., 15 Noyes Street, Methuen
Michaud, Judith, 21 Locust Street, Lynn
Mini, David, 23 Granite Road, Saugus
Millar, Karen L., 30 Richardson Avenue, Wakefield
Minichello, Cynthia, 3 Granite Street, Salem
Minichiello, Sharon A., 40 Basswood Avenue, Saugus
Moceri, Grace M., Hesperus Avenue, Magnolia
Moceri, Virginia, 1 Babson Street, Gloucester
Modist, Michael, 70 Wildwood Street, Mattapan
Modoono, Carol, 285 Woburn Street, Lexington
Moore, Mary E., 80 Memorial Drive, Salem
Moore, Patricia, 249 Riverside Avenue, Medford
Moorehouse, David R., 733 Chelmsford Street, Lowell
Moquin, Paul G., 21 Smith Street, Haverhill
Morabito, John D., 26 Holyoke Street, Malden
Morency, Russell, 151 Spencer Avenue, Chelsea
Morfis, Elaine, 6 Sprague Street, Peabody
Morgan, Lawrence, 9 Broughton Road, Marblehead
Morrell, Diane, 183 Boston Street, Middleton
Morse, Priscilla, 19 Green Street, Newbury
Moscardini, Paul, 25 Corinthian Road, Somerville
Mulgrew, Paul, 26 Pleasant Street, Medford
Murphy, James, 1 Harvest Terrace, Dorchester
Murph, John T., 14 Lafield Street, Dorchester
Murphy, Joseph, 15 Summer Street, Peabody

Murphy, Kevin, 44 Laurel Street, Somerville
Murphy, Madonna, 905 Broadway, Somerville
Murphy, Mary C., 1 Hartshorn Avenue, Malden
Murray, Margaret, 29 Chestnut Street, Lynn
Murray, Philip, 6 Bartlett Road, Danvers
Musiak, Janice G., 108 Maple Street, Greenfield
Mycue, Peter E., Western Avenue, Essex
Mysliwy, Karen, 55 Purchase Street, Danvers
Nash, Helen, 39 Ledyard Road, Winchester
Nazzaro, Pamela, 825 Broadway, Revere
Neale, Joseph, 8 Mt. Vernon Street, Saugus
Nickerson, Patricia, 6 Thorndike Terrace, Swampscott
Nickerson, John G., 5 Cook Street, Provincetown
Niland, Thomas, 56 Park Street, Danvers
Nocella, Marion K., 24 Guild Road, Saugus
Noddin, Douglas, 54 Hoyt Avenue, Lowell
Noseworthy, Patricia, 148 Elm Street, Wakefield
Noyes, Bert H., 69 Eudora Street, Haverhill
Obeirne, Lois, 11 Bay Street, Beverly
Oboyle, Michael, 1 George Avenue, Peabody
O'Brien, Cheryl, 4 Milton Street, Lynn
O'Brien, Thomas, 43 Bartlett Street, Malden
O'Connell, Brenda, 38 Huntington Avenue, Amesbury
O'Connell, Raemary, 4 Linda Lane, Nahant
O'Connor, Alice, 440 Eastern Avenue, Lynn
O'Connor, Kathleen, 867 Broadway, Chelsea
O'Hare, Colman, 57 Little Nahant Road, Nahant
O'Keefe, Joanne, 22 Tremont Street, Salem
O'Leary, Joan, 15 Franklin Street, Medford
O'Leary, Paul, 1 Federal Street, North Wilmington
O'Leary, Sally, 16 Hersey Street, Salem
Oliveri, Carla, 51 Fruit Street, Ext., Milford
O'Neil, Christine M., 25 Woods Road, Medford
O'Neill, Donnadee, 10 Moore Avenue, Lowell
Ordway, Cheryl, 19 Academy Avenue, Bradford
Orr, Elaine, D., 74 Elmwood Road, Methuen
Oskar, Karen M., 39 North Shetland Road, Danvers
Osmond, Vaughan, 364 South Street, Tewksbury
Pagliarulo, Elaine, 171 Franklin Street, Stoneham
Palleschi, Carl, 43 Beach Street, Swampscott
Panzini, Patricia A., 233 Saratoga Street, East Boston
Parent, Carol, 66 Cedar Street, Wakefield
Parisi, Neil, Addison Street, South Essex
Patti, Michalene, 16 Sherman Street, Beverly
Pavone, Ray, 16 Henderson Street, Everett
Peckerman, Paula I., 128 Walker Road, Swampscott
Pepin, Conrad A., 11 Common Avenue, Lowell
Pero, William, 82 Lexington Street, Burlington
Pelley, Denis J., 4 Griffin Road, Peabody
Peters, Suzanne, Walnut Street, Swampscott
Peterson, Lynne, 187 Nicholas Street, Everett
Peterson, Patricia, 78 Memorial Drive, Salem
Phelan, William, 212 Waverly Road, North Andover
Piantigini, Dennis, 13 West Lauret Street, Lawrence
Pieloch, Mary G., 75 School Street, Gardner
Piskadlo, Edward J., 47 Avon Street, Lawrence
Plumley, Colleen, 2 Maple Street, Newburyport
Vinsky, Maryann, Sessions Road, Hardwick
Pollard, Edith, 6 Belgian Road, Danvers
Poulos, Arthur, 55 Burpee Road, Swampscott
Prato, James, 88 Florence Street, Melrose
Prendergast, Jane C., 71 Richardson Road, Lynn
Privitera, Donna, 30 Renfrew Street, Methuen
Prodanas, Stephen, 4 Arcadia Street, Malden
Prosser, Diane A., 32 Summit Terrace, Peabody
Przybylski, Vitold, 8 Aarons Court, Lynn
Puglise, Vivien, 143 East Haverhill Street, Lawrence
Pulpi, Josephine, 60 Cabot Street, Everett
Quadrino, Gerard J., 30 East Cleveland Street, Greenfield
Quartarone, Irene C., 27 Garwood Road, Apt. 3, North Andover
Quinn, Robert M., 37 Arlington Road, Melrose
Rainville, Patricia, 49 Maurice Street, Medford
Rand, Edward, 19 Corning Street, Beverly
Rand, Norman, 49 Sphier Road, Beverly
Rapallo, Jane, 22 Wareham Street, Medford
Raum, Masel E., 87 Grove Hill Avenue, Newton
Regnante, Mary Jane, 18 Wallace Road, Lynn
Reidy, Maureen, 31 Buffum Street, Salem
Reilly, David, 20 Foskett Street, Somerville
Reilley, Maryann, 32 Smith Street, Marblehead
Richard, Roger, 28 Moore Street, Waltham
Richards, Robert F., 28 West Adams Street, Lowell
Riley, Edward W., 76 Sycamore Street, Everett
Risman, Nancy, 205 Ocean Street, Lynn
Rockett, Marie, 14 Carol Ann Road, Peabody
Rogers, Gertrude, 63 Fernwood Avenue, Lynn
Rogers, James, 2 Osgood Place, Amesbury
Rogers, Mary, 29 Forest Street, Peabody
Romeos, Nancy, 186 Endicott Street, Danvers
Rossano, Anna, 3 Laurel Street, Malden
Rossi, Richard, 68 Berkshire Street, Cambridge
Rush, Dorothy M., 474 Revere Street, Revere
Russo, Carol, 41 Commercial Street, Lynn
Ryan, Marilyn, 343 Essex Avenue, Gloucester
Rybinski, Thomas A., 40 Abington Avenue, Peabody
Saintonge, James, 69 Sixth Street, Lowell
Sallop, Marvin B., 1657 North Shore Road, Revere
Salvatore, Philip, 24 West Avenue, Salem
Salvi, Diane, 193 Cambridge Road, Woburn
Sample, Kathryn, 91 Liberty Street, Danvers
Santapaula, Mary, 6 Stafford Road, Danvers
Savoie, Dawn, 270 Howe Street, Methuen
Scanlon, William J., 55 Alden Avenue, Revere
Scaparotti, Michael, 17 Madeline Avenue, Salem
Schena, Michael, 27 Finley Street, Revere
Schott, Michael, 24 Merrill Avenue, Lynn
Silveira, Armanda, 21 Shamrock Street, Peabody
Schwartz, Constance, 136 Moore Road, Sudbury
Selbovitz, Stephen, 26 Carmel Street, Chelsea
Sellick, Frances, 95 Bay View Avenue, Lynn
Serozynski, Diane, 176 Edgemere Road, Lynn
Sevinor, Dale B., 2 Sheldon, Marblehead
Seward, Ann Marie, 31 Claremont Terrace, Swampscott
Shaw, Preston A., Choate Street, Essex
Shaw, William, 630 Trapelo Road Waltham
Shea, George E., 13 Barton Square, Salem
Sheehan, Priscilla, 284 Chatham Street, Lynn
Shoemaker, Robert, 1 Ocean Street, Everett
Silverio, Ronald, 178 Buckman Street, Everett
Sinclair, David, 37 Bow Street, Salem
Slavit, Patricia, 72 Coffin Avenue, Haverhill
Sliney, Virginia, 50 Glendale Street, Everett
Smith, Alice, 21 Sewall Street, Marblehead
Smith, Loran, 116 Highland Avenue, Winthrop
Smith, Patricia, 51 Putnam Street, Beverly
Smith, Susan A., 26 Bradstreet Avenue, Revere
Snook, Robert, 163 Fox Hill Road, Burlington
Sordillo, John, 86 Prospect Avenue, Revere
Snow, Betsy, 104 Jersey Street, Marblehead
Sperounis, Frederick P., 664 Western Avenue, Lynn
Spinney, Paula A., 26 Stephen Terrace, Lynn
Spitzer, Sheila, 159 Gore Road, Revere
Stortstrom, Alan, 10 Parsons Drive, Beverly
Stowe, Kenneth P., 43 Lawrence Street, Danvers
St. Pierre, Stephen F., 38 Hazel Street, Melrose
Sullivan, James F., 1812 Turnpike Road, North Andover
Sullivan, Kathleen, 31 Geneva Road, Melrose
Sullivan, Kathleen, 83 Bailey Road, Somerville
Sullivan, Martha, 37 Richardson Avenue, Wakefield
Swanson, Robert R., 1273 Whipple Road, Tewskbury
Szymanski, Mary Ann, 95 Atlantic Avenue, Fitchburg
Tardiff, Gerard, 15 Storey Street, Salem
Taylor, Lester, 160 Mountain Avenue, Revere
Tedesco, Maryellen T., 28 South Mt. Avenue, Melrose
Teves, Joseph, 17 Morrison Avenue, Somerville
Thibeault, Jacqueline, 6 Elizabeth Road, Stoneham
Thibodeau, Donna, 145 Verona Street, Lynn
Thomas, Ronald, 30 Bridge Street, Millers Falls
Towler, Cynthia E., 75 Saunders Street, North Andover
Triant, George, 31 Dudley Street, Chelsea
Trohan, Harriet, 10 Garfield Avenue, Danvers
Tropeano, David, 232 Nahant Street, Wakefield
Tufo, Joseph A., 41 Falls Street, Lynn
Turner, Gary, 13 Clifton Avenue, Beverly
Twardowski, Sandra, 20 Mason Street, Salem
Toomey, Timothy, 1 Pine Road, Lynn
Tzitzon, Arthur, 25 Lucas Drive, Haverhill
Upton, Valerie, 6 Humphrey Terrace, Swampscott

Vail, Peter, 11 Robert Road, Marblehead
Vigliore, Patricia, 32 Seward Road, Stoneham
Vinskey, Edward, Sessions Road, Hardwick
Vinson, Elaine, 3 Magnolia Avenue, Magnolia
Vlasuk, John A., 1 Shepard Street, Marblehead
Vogler, Robert, 3 Miller Street, Methuen
Volpe, Janet, 11 Colledge Park, Wakefield
VonHandorf, Karl, 96 Franklin Avenue, Chelsea
Voss, June, 44 Powder House Road, Medford
Wait, Corrinne D., 61 Lovett Street, Beverly
Waite, Lauren, 40 Chestnut Street, Stoneham
Walker, Dana, 32 Story Avenue, Beverly
Wallace, Helena, 27 Catawba, Roxbury
Walsh, Stephen, 90 Randall Street, Worcester
Ward, Elizabeth, 49 Dunlap Street, Salem
Ward, Leo, 66 Proctor Street, Salem
Watkins, Phyllis, 137 High Street, Danvers
Webb, Philip, 329 Asbury Street, South Hamilton
Weber, Joseph, Graves Avenue, Lynn
Weiner, Wayne, 6 Dowing Road, Peabody
Whelan, Joseph F., 24 Bradford Street, Salem
Whelan, Thomas, 24 Bradford Street, Salem
White, Geraldine, 14 Dexter Street, Peabody
Will, Joseph L., 6 Fruit Street, Byfield
Williams, Gerald, 112 Ashland Street, Malden
Williams, James, 14 Aborn Street, Peabody
Williamson, Joyce, 76 Leach Street, Salem
Wilmot, Jane, 126 Hawthorne Street, Malden
Winchester, Jennie, 11 MacArthur Circle, Peabody
Winter, Terrance J., 179 Moreland Road, Weymouth
Woods, Cynthia, 177 South Pleasant Street, Bradford
Xenelis, Harry, 145 Lawton Avenue, Lynn
Zide, Michael, 35 Summer Street, Revere
Zoccalante, Linda, 55 Alden Street, Plymouth
Zola, Aurora, 3734 Acushnet Avenue, New Bedford
Zuorski, Andrew, 291 Highland Avenue, Pittsfield

SOPHOMORES

Abbott, Holly B., 11 Elmwood Circle, Peabody
Abbott, Terry L., 64 Holton Street, Danvers
Ahern, Richard F., 123 Beacon Street, Somerville
Albert, Linda M., 36 Shepard Street, Lynn
Alekel, Judith, 26 Cedar Street, Lawrence
Allen, Brenda J., Argilla Road, Ipswich
Allen, Brenda L., 51 Cherry Street, Malden
Allen, Thomas E., 919 Northfield Road, Lunenburg
Amico, Norman S., 16 Chase Street, Lynn
Amidon, Robert H., 31 Summer Drive, Saugus
Amos, Sheryl G., 6112 Essex Street, Beverly
Anteen, Paul L., 19 Tremont Street, Malden
Ardell, Charles J., 34 Clarence Street, Everett
Ashley, Christine L., 14 Dodge Avenue, Saugus
Atkinson, Edward, 2 Violet Street, Lynn
Atkinson, Lawrence A., 107 Alley Street, Lynn
Audette, Richard R., 395 Essex Street, Salem
Aylward, Jane E., 1 Fruit Street, Newburyport
Ayotte, Beverly A., 45 Glen Road, Wilmington
Babineau, Raymond J., 18 Stangus Road, Lynn
Backman, Susan B., 30 Herrick Road, Peabody
Baldassarre, Linda J., 163 Bradford Street, Everett
Balser, Richard A., 42 Summer Street, Rowley
Barbeau, Richard L., 4 Conant Street, Salem
Barner, Thomas A., 4 Eastern Point Road, Gloucester
Barrett, John M., 22 Tremont Street, Stoneham
Barriss, David L., 71 Wigglesworth Street, Malden
Barry, Marilyn E., 340 South Broadway, Lawrence
Barry, Marie A., 12 Oakland Street, Danvers
Barry, Richard J., 11 Adams Street, Winthrop
Basset, Timothy A., 45 Reservoir Road, Lynn
Bates, Roland B., 11 Mabel Street, Lynn
Beane, Susan L., 481 Broadway, Lynn
Beatrice, Pamela, 32 Church Street, Lynn
Beattie, Susan M., 5 Pine Street, Stoneham
Beck, Sandra H., 28 Jackson Street, Salem
Begin, Richard A., 6 Hilaire Avenue, Danvers
Begley, Margaret, 243 Andover Street, Peabody
Bennett, Robert, Old Province Road, Strafford, New Hampshire
Berg, James S., 334 Centre Street, Quincy
Bernard, Judith M., 15 Newbury Street, Revere
Berry, Janice B., 70 York Road, Lynn
Bertolami, Joseph, 392 Harvard Street, Cambridge
Bertolino, Samuel, 17 Commonwealth Avenue, Gloucester
Berube, Gloria A., 6 Preston Road, Salem
Beucler, Judith A., 34 Royal Street, Medford
Bevin, Barbara, 4 Westwood Street, Methuen
Bird, Frank J., 58 Westwood Road, Stoneham
Bissett, Linda A., 56 Coburn Street, Lynn
Blackburn, Carol C., 45 Cherry Street, Gloucester
Birmingham, Francis, 4 Jennings Road, Westboro
Blaisdell, Barbara J., 78 Ipswich Street, Topsfield
Blaney, Thomas W., 638 East Fifth Street, South Boston
Boccuzzo, Janet M., 72 Clairmont Street, Lynn
Bochynski, Theodore F., 3 Greenway Road, Salem
Bolla, Frances M., 22 Sohier Road, Beverly
Bond. William, 47 Clark Street, Winchester
Boratgis, Caliope, 13 Shelton Road, Swampscott
Boren, Kathleen E., 41 Horton Street, Salem
Borzomato, Anne, 191 Forest Street, Medford
Bouchard, Roland T., 200 Maple Street, Danvers
Boudro, Althea, Kernwood Road, Salem
Boulanger, Jean M., 309 Maple Street, Lynn
Bousquet, Robert, 184 South Central Avenue, Quincy
Bourgeois, Diane L., 50 Sadler Street, Lynn
Boyle, Charles, 7 Moss Street, Burlington
Bozek, Paula, 2 Burnham Road, Peabody
Bradley, James, 1 Carleton Square, Bradford
Brennan, Elizabeth A., 37 Rockway Road, Peabody
Brennan, Joseph, 27 Clifton Street, Malden
Brennan, Patricia A., 22 Ashland Street, Lynn
Brennan, Thomas J., 102 Washington Street, Ayer
Brinkley, Rose A., 16 Massachusetts Avenue, Danvers
Brisson, Ralph S., 11 North Street, Newtonville
Brown, George L., 154 Summer Street, Plymouth
Brown, Harold A., 14 A Maple Avenue, Medford
Brown, Robert D., 9 Grant Street, Reading
Buono, Angelo, 16 Dwyer Circle, Medford
Bruno, Laura M., 193 Linden Street, Everett
Bucci, William P., 42 North Putnam Street, Danvers
Bruno, James, 6 Oak Avenue, Wakefield
Buchanan, Sharon L., 217 Asbury Street, Hamilton
Buckley, Diana M., 226 Ash Street, Winchendon
Buckley, John D., 19 Beach Avenue, Salem
Buckley, Jeanne M., 17 Lunt Street, Newburyport
Budzyna, Irene J., 121 Farley Street, Lawrence
Bulger, Mary E., 25 Highland Street, Concord
Buote, Robert N., 24 Woodville Street, Everett
Burke, Frances M., 27 Hill Street, Newburyport
Burke, Margaretta, 44 Genness Street, Lynn
Burnett, Charles M., 12 Margaret Road, Peabody
Burnett, Linda L., 15 Alice Street, Revere
Burnham, Richard W., 8 Salem Road, Beverly
Burtt, William, 6 Windemere Park, Manchester
Butters, Nancy, 23 Walnut Street, Danvers
Callahan, Cynthia F., 155 Broadway Road, Dracut
Cameron, Christine N., 126 Federal Street, Salem
Cameron, Elizabeth, 8 Mill Street, North Reading
Campanale, Gene, 24 Marlboro Street, Worcester
Campbell, Bonita C., 81 Topsfield Road, Ipswich
Campbell, Louise F., 59 Butler Avenue, Stoneham
Campbell, Stephen J., 67 Altamont Avenue, Melrose
Capobianco, Margaret M., 77 Falcon Street, East Boston
Cardello, Lynda J., 100 Low Street, Newburyport
Carella, Maria M., 21 Beacon Street, Arlington
Carlin, Ellen F., 48 A Margin Street, Peabody
Carlson, Ellen M., 42 Goodele Street, Peabody
Caron, Diane T., 5 Palmer Street, Salem
Carrancho, Turibia, 347 A Essex Avenue, Gloucester
Carratu, Michael, 28 Glidden Street, Beverly
Carrozza, Loretta R., 64 Trask Road, Peabody
Cash, Pamela, 201 Pleasant Street, Marblehead
Cassidy, Paul V., 43 Maple Avenue, Medford
Cassidy, Susan L., 279 Lowell Street, Wakefield
Catalano, Marianne, 69 Clinton Street, Chelsea
Cavanaugh, Frederick, 41 Baker Road, Everett
Caverly, James L., 53 Mill Street, South Hamilton

Charette, Eugene G., 76 Brimball Avenue, Beverly
Chartier, Lorraine C., 29 Shrine Avenue, West Boylston
Chase, Nancy E., 95 Woodman Street, Lynn
Chiaramonte, Julie P., 310 Park Avenue, Revere
Chisholm, Kathryn, 3 Thoreau Court, Concord
Chisholm, Patricia M., 9 Summit Avenue, Everett
Chruniak, Barbara A., 322 Asbury Street, South Hamilton
Chumack, Kareo L., 94 Summit Street, Peabody
Ciosek, Nancy, 95 Frontenac Street, Chicopee
Clohisy, Richard G., 16 Spruce Street, Haverhill
Coan, Ronald W., 16 Conners Road, Salem
Coccoro, Anthony, 20 Stark Avenue, Wakefield
Cohen, Nancy F., 42 Beeching Street, Worcester
Cohen, Steven B., 41 Brimblecon Street, Lynn
Colby, Peter, 96 McKay Street, Beverly
Colella, Marie A., 6 Pearl Street, Salem
Collins, Gail M., 8 North Court, Salem
Conley, Agnes H., 80 Fernwood Avenue, Revere
Conley, David C., 9 Damon Street, Danvers
Conley, Jeffrey, 9 Newbury Street, Beverly
Conlon, Paul, 816 Lakeview Avenue, Lowell
Connell, Ellen H., 73 Wareham Street, Medford
Connell, Richard E., 11 A Puritan Road, Swampscott
Connick, Barbara A., 373 Cedar rock, Lynn
Connolly, Alyce L., 157 Lynnfield Street, Lynn
Conway, Carol F., 20 Wendall Road, Nahant
Conway, Christine E., 20 Wendall Road, Nahant
Cook, Leonard R., 52 Endicott Street, Peabody
Cooley, Richard H., 95 Sawyer Avenue, Dorchester
Cooley, Robert H., 95 Sawyer Avenue, Dorchester
Corbett, Elizabeth M., 26 Everett Street, Medford
Cosco, Robert, 9 Roundhill Street, Saugus
Cosentino, Linda I., 61 Elm Street, Gardner
Costa, Diana E., 68 Winthrop Avenue, Beverly
Costa, George R., 7 Silver Lake Place, Lynn
Costa, Ronald C., 2 Crestline Circle, Danvers
Cote, Robert V., 567 Mount Vernon Street, Lawrence
Coughlan, Richard S., 10 Boston Rock Road, Melrose
Coughlin, Jerry M., 126 Prospect Street, Gloucester
Couillard, Norma L., 24 Fairview Avenue, Saugus
Cowell, Douglas R., 358 Pearle Street, Reading
Crane, Patricia, 5 Glendale Avenue, Peabody
Creeden, Mary P., 142 Morton Street, Stoughton
Crocker, David, 161 Washington Avenue, Revere
Cronin, Daniel A., 34 Calumet Street, Peabody
Cullen, Gertrude, 124 Pine Street, Danvers
Cummings, Thomas D., 7 A Wilbur Street, Everett
Currier, John, 7 Harrison Avenue, Gloucester
Curtis, Christine L., 67 Ridgewood Drive, Norwood
Curda, Leo, 302 Andover Street, Danvers
Cushinsky, Harvey M., 95 Judson Street, Malden
Czarkowski, Adam J., 101 Chestnut Street, Chelsea
Daigle, Donna M., 112 Bennington Street, Lawrence
Daigle, Pauline, 5 Walden Pond Avenue, Saugus
Damelio, Thomas, 3 Ridgewood Road, Malden
Datillo, Kay A., 5 Victor Avenue, Beverly
Coppelman, Coral L., 47 Putnam Street, Beverly
Davin, John C., 21 Linden Avenue, Beverly
Davis, Roberta E., 102 Henry Street, Malden
Davis, Robert A., 482 Proctor Avenue, Revere
Dawson, Faith A., 13 Norman Road, Hamilton
Dean, Thomas S., 7 Summer Street, Beverly
Decapot, Donald D., 64 Windsor Street, Arlington
DeCharles, Philip Jr., 30 Johnston Street, Leominster
Defina, James V., 8 Barnard Road, Medford
Delacey, Ann E., 295 Parkland Avenue, Lynn
Delgaudio, James, 23 South Street, Medford
Demeule, Maureen S., 11 Kimball Avenue, Danvers
DeMilia, Karen T., 212 Walden Street, Cambridge
DeRobertis, Norman, 421 Essex Street, Swampscott
Derocher, Cheryl J., 3 Standish Road, Stoneham
DeRosa, Stephanie A., 180 Bartlett Road, Winthrop
DeSimone, Dennis L., 107 Orange Street, Chelsea
Desisto, Rose M., 74 Resevoir Avenue, Revere
Desmond, Thomas V., 4 Seamount Road, Peabody
DeStafano, Cynthia J., 540 South Border Road, Winchester
Desrocher, Helen M., 12 Merrell Street, Methuen
DeAmelio, Sherrill, 120 Chestnut Street, Lynn
DiCesare, Patricia A., 179 Bradford Street, Everett
Dickinson, Robert, 73 Hull Street, Beverly
DiLisio, Lorraine, 14 Cherry Street, Salem
Diodati, Maryanne, 3 Standish Road, Lawrence
DiPrizio, Marguerite, 171 Endicott Street, Revere
DiPrizio, Rudolph A., 171 Endicott Avenue, Revere
DiSanzo, Cuiseppina M., 55 Fairmont Street, Malden
Dixey, Michael J., 6 Reed Street, Marblehead
Dobbins, Donna M., 27 Penfield Circle, Wakefield
Dobeck, Justine M., 86 Arlington Street, Lawrence
Doherty, Margaret M., 102 Bartlett Avenue, Arlington
Dolan, Peter, 68 Lexington Street, Everett
Doliber, Earl L., Clautmans Lane, Marblehead
Dombrowski, Carolee, 17 Endicott Street, Danvers
Donahue, Maryanne C., 103 Eastern Avenue, Lynn
Donoghue, Anne M., 64 Newcastle Road, Peabody
Doringer, Laura L., 27 St. Anns Avenue, Peabody
Dorso, Angeline, 88 White Street, East Boston
Dowling, Ann M., 27 Mall Street, Lynn
Doyle, Robert T., County Road, Essex
Doyle, William F., 26 Bachelor Street, Lynn
Driscoll, John T., 25 Montgomery Street, Haverhill
Driscoll, Joan M., 103 Oakland Avenue, Arlington
Driscoll, Sheila M., P. O. Box 272, Beverly
Duhamel, Pauline, 400 South Broadway, Lawrence
Dunn, Ellen, 200 Saratoga Street, Lawrence
Dunn, Linda S., 61 Howard Street, Haverhill
Dunn, Jeffrey M., 200 Saratoga Street, Lawrence
Dunn, Pete J., 151 Village Street, Reading
Dupuis, Laura M., 9 Ninth Avenue, Haverhill
Durant, Eileen L., 22 Lawrence Street, Wilmington
Durgan, Richard F., 16 John Avenue, Revere
Duton, Karen A., 12 Rockwell Terrace, Malden
Dwyer, Kathleen, 15 Cushing Street, Salem
Dwyer, Noreen T., 455 Washington Avenue, Chelsea
Dziedziak, David A., 17 Lynn Street, Peabody
Dziuszko, Ellen, Roman Avenue, Danvers
Edgecomb, Arthur M., 24 Essex Street, Medford
Eisenhaure, Paul, Haverhill Street, North Reading
Elliot, Kenneth C., 42 Phillips Ct., North Andover
Emond, Gerard, 10 Green Street, Amesbury
Enos, Richard W., 35 Clark Road, Andover
Entwistle, Robert J., 729 Broadway, Saugus
Eovine, Claire R., 41 Upland Road, Somerville
Eppoliti, Michael, 32 Meridian Street, Melrose
Essery, Julie A., 94 Farrell Road, Lynn
Evans, Robert R., 80 Rich Street, Malden
Falzarano, Irene, 362 Essex Street, Saugus
Famulari, Thomas, 74 Essex Street, Salem
Farley, Gregory C., 34 Gairlawn Street, Malden
Farmakis, Beatrice, 20 Cleveland Street, Somerville
Faro, Carol A., 50 Mountain Street, Woburn
Faro, Rosemary P., 114 Woodland Street, Lawrence
Farrand, Kathleen A., 123 Sagamore Avenue, Chelsea
Faucher, William G., 230 Essex Street, Melrose
Fava, Lois A., 16 Waltham Street, Woburn
Fay, Thomas V., 22 Brimblecom Street, Lynn
Fayne, Francis A. Jr., 12 Overlook Park, Malden
Feener, Donna L., 120 Centennial Avenue, Gloucester
Felice, Raymond J., 103 Kernwood Drive, Lynn
Fenlon, Donna M., 23 Burnap Street, Wilmington
Fenlon, Mary P., 19 Sargent Street, Winthrop
Ferguson, Michael R., 51 Albion Street, Everett
Ferguson, Sandra J., 51 Albion Street, Everett
Ferrara, Fred V., 6 Joyce Road, Hyde Park
Ferris, Catherine M., 62 Maple Avenue, Andover
Fielding, Catherine H., 18 Echo Avenue, Beverly
Fielding, Richard, 3 Pearl Street Place, Charlestown
Filipiak, Judith A., 49 Salem Street, Swampscott
Fiske, Robert J., 80 Holten Street, Danvers
Fitton, Patricia L., 40 A Parker Street, Attleboro
Fitts, Priscilla, 49 Main Street, West Newbury
Fitzgerald, Judith M., 48 A Maple Street, Malden
Fitzgerald, Timothy Jr., 44 Bartley Street, Wakefield
Fitzsimons, Michael J., 10 Symonds Street, Salem
Fixman, Joanne L., 44 Fremont Avenue, Chelsea
Flanders, Anne C., 11 Congress Street, Amesbury
Flanigan, Daniel B., 29 Liberty Street, Georgetown
Flannagan, Thomas W., 321 Essex Street, Gloucester
Fleming, Caryl M., 258 Lynn Street, Peabody

Flynn, Carol Ann, 33 Page Street, Revere
Flynn, Kenneth H., 13 Beacon Street, Stoneham
Follan, John H., 3 Laighton, Lynn
Forster, Thomas J., 20 Woodside Park, Winthrop
Fothergill, Nancy J., 103 Cook Avenue, Chelsea
Fouhey, Robert E., 33 Hanson Street, Salem
Frangier, Stephen, 60 Edgehill Road, Lynn
Fraser, Donald, 21 Perkins Street, Peabody
Fraser, Susan, 53 Fort Avenue, Salem
Freedland, Jean E., 41 Sagamore Avenue, West Medford
Fucci, Janice M., 12 Carnes Street, Lynn
Furcy, Patricia M., 11 Mark Road, Beverly
Gagnon, Jacqueline A., 29 Green Street, Salem
Gallagher, James J., 337 Great Plain Avenue, Needham
Gallant, Allen R., 26 Burroughs Street, Danvers
Gallant, Rosemary, 16 Charlotte Street, Peabody
Gangi, Frank, 44 Harris Road, Lynn
Garber, Jason, 55 Grove Street, Chelsea
Gardner, Margaret F., 97 Forest Street, Peabody
Garrett, Helen, 99 Fays Avenue, Lynn
Garvey, Patricia A., 142 Oakside Avenue, Methuen
Gatti, Sandra L., 1 James Street, Peabody
Gaudette, Maryann D., 90 Lynnfield Street, Peabody
Geaney, Kathleen, 28 Rowell Avenue, Lynn
Gentile, Joseph M., 43 Washburn Street, Chelsea
Georgelakis, Sandra K., 52 Osgood Street, Salem
Georgopoulos, Pauline, 63 Bowdoin Street, Winthrop
Gere, Janet, 69 Henderson Street, Arlington
Gerry, Charles A., 9 Essex Street, Lynn
Giarla, Dorothy A., 19 Ocean Street, Nahant
Gibbons, Judith K., 15 Lockwood Road, Lynnfield
Gibson, Virginia, 27 Leicester Road, Marblehead
Gile, Drema K., 19 Mt. Pleasant Street, North Billerica
Gilhooly, Richard, 18 Jackson Hill Road, Gardner
Gilligan, James P., 12 Woodbury Drive, Beverly
Gilligan, Nancy E., 252 Florence Avenue, Arlington
Gilroy, Maureen, 70 Myrtle Street, Lynn
Goglia, Paul W., 35 Purdon Avenue, Lynn
Golden, Barbara J., 8 Laurel Street, Chelsea
Goldstein, Arlene H., 12 Boston Street, Malden
Good, Nancy A., 59 Franklin Street, Lynn
Goodwin, Elaine M., 7 Parker Street, Everett
Goodwin, Gail E., 42 Poplar Street, Belmont
Gorczuca, Maryann, 2 River Street, Salem
Gordon, Darlene G., 1044 Summer Street, Lynnfield
Gorman, Alicia M., 100 Quincy Avenue, Winthrop
Goshgarian, Carol M., 64 Mooreland Road, Melrose
Gottlieb, Martin, 34 Blaney Street, Revere
Gourley, Russell W., 693 East Street, Tewksbury
Graf, Janet L., 57 Otis Street, Melrose
Granese, Mary E., 56 Hillside Avenue, Lynn
Graney, Cheryl M., 88 Wescott Street, Malden
Granger, Nancy L., 5 Graves Avenue, Lynn
Gray, Jeanne P., 145 Stetson Avenue, Swampscott
Grazinao, Mary Ann, 102 Spring Street, Wakefield
Greco, Alan, 7 Willow Street, Methuen
Green, Valerie A., 173 Jefferson Avenue, Everett
Guidi, Rita M., 123 Bellingham Street, Chelsea
Gustavson, Robert W., Bunker Hill Road, Ipswich
Haines, Claudia L., 11 Fayette Court, Lynn
Haley, Paul, 8 Muriel Road, Chelmsford
Hall, Nancy, Linda Road, North Wilmington
Hanley, Margaret G., 81 Garfield Avenue, Medford
Hanley, Sheila, 107 Redington Street, Swampscott
Hanlon, Judith M., 23 Upland Road, Beverly
Hanna, Kristine L., 81 Dearborn Avenue, Lynn
Hanrahan, Michael J., 75 Allen Avenue, Lynn
Hashian, Katherine A., 15 Mace Place, Lynn
Haskins, George W., 21 Race Street, Haverhill
Hawko, Maureen E., 42 Wicklow Street, Malden
Hayes, Donald P. Jr., 72 Sunset Rock Road, Andover
Healy, Ann M., 44 Concord Road, Billerica
Healy, Karen, 17 Roy Terrace, Lynn
Healy James, 153 Washington Street, Peabody
Hedblom, Benjamin, Norwood Heights, Gloucester
Heffernan, Helen, 60 Bay State Road, Lynn
Hegarty, Stephen J., 50 Redfield Road, Wakefield
Heins, Cheryl L., Stallion Hill, Sturbridge
Henry, James W., 67 Trevalley Road, Revere
Hermann, Robert L., 124 Hillside Road, North Andover
Hernon, Kathleen M., 12 Abbot Street, Marblehead
Herrington, James, 8 A Oakes Street, Everett
Hesse, Jane L., 24 Hartz Street, Gloucester
Hicks, Michael J., 7 Atherton Circle, Lynnfield
Higgins, Pamela C., 83 Oakside Avenue, Methuen
Holman, Janice K., 295 Winter Street, Norwood
Hooks, Peter, 26 Shore Avenue, Salem
Hough, Peter D., 49 Hawthorne Street, Salem
Houldsworth, Susan L., 20 Lexington Street, Lynn
Hubbard, Mary Ann, 49 Green Street, Melrose
Hubis, Brian A., 21 Upland Road, Beverly
Hurd, Robert C., 49 Carter Street, Newburyport
Hurley, Kevin J., 11 Lovet Street, Salem
Huse, Jeanne M., 51 Century Street, Medford
Huse, Mark, 10 Chester Avenue, Medford
Hynds, Francis J., 532 Lebanon Street, Melrose
Iapicca, Lorraine, 45 Elmwood Avenue, Saugus
Ingersoll, Lorraine G., 119 Bartholomew Street, Peabody
Ivers, Lynn M., 41 Brook Road, Marblehead
Jackson, Dennis, 43 Hudson Street, Lynn
Jagling, Frances A., 41 Willow Street, Reading
James, Dana N., 60 Tudor Street, Lynn
Jamgochian, Karen S., 18 Irene Street, Burlington
Jasiak, Jennie, 35012 Washington Street, Haverhill
Johnson, Lucille, 214 Essex Street, Lynn
Johnson, Sherry L., 28 Virginia Terrace, Lynn
Johnston, Ronald R., Crane Neck Road, West Newbury
Jones, Karen, 44 Allen Crest Drive, Hamden
Joseph, Barbara E., 75 Kernwood Avenue, Beverly
Joseph, Thomas L., 83 Curtis Street, Somerville
Julien, Lorraine C., 8 Carlton Street, Salem
Kaan, Robyn G., 116 Hermon Street, Winthrop
Kagan, Gavra E., 346 Fairmount Street, Lowell
Kalavretinos, Angelina, 1 Santa Ovaia Circle, Peabody
Kalil, Beverly A., 120 Butler Street, Lawrence
Karamas, Louis C., 14 Sandra Road, South Peabody
Katsoulas, Nicoletta C., 55 Holten Street, Peabody
Keane, Carol A., 6 Lexington Street, Lynn
Keating, Maurenn P., 13 Charles Street, Peabody
Keenan, Barbara A., 64 New Park Street, Lynn
Keenan, Deborah A., 43 Ashton Street, Beverly
Kennan, Robert, 85 Saratoga Street, Lawrence
Kent, Christopher, 1 Clifton Avenue, Marblehead
Khoury, James T., 389 Lowell Street, Lawrence
Kiddle, Ruth E., 21 Hale Park Avenue, Beverly
Kielinen, Jane L., Boulder Top Road, Rockport
Killeen, Brian, 42 Dartmouth Street, Beverly
Kimball, Constance, 22 Albany Circle, Beverly
King, Marie B., 21 Congress Street, Lynn
Kirby, Robert J., 11 Chipman Road, Beverly
Kirk, Randolph H., 179 Lowell Street, Peabody
Klasky, Norma L., 144 Irving Street, Everett
Klayman, David, 50 Marsh, Haverhill
Kluska, Dolores, 21 Conant Street, Salem
Knight, Ann M., 189 Broadway, Wakefield
Knox, Frederick W., 36 Beech Street, Lowell
Kobos, Alan J., 4 Beresford Street, Lawrence
Kokalis, Elaine, 21 Summer Hill Road, Maynard
Kolifrath, David, 92 Pleasant Street, Methuen
Korowski, Joseph T., 56 Lafayette Street, Marblehead
Koskey, Janice E., 555 Walnut Street, Lynn
Kramer, Katherine M., 11 Holden Street, Peabody
Krisko, Marian T., 30n Highland Park, Peabody
Kroen, Kathleen E, 2 Maple St. Salem
Labuk, Michael T, 59 Elmwood Ave., Lynn
Lacava, Richard C, 236 American Legion Highway, Revere
Lacroix, Mary Lou, 13 Sapphire Ave., Marblehead
Laffie, Edward, 3 Clifton Heights Lane, Marblehead
Lagassee, Susan, 81 Market Street, Amesbury
Lampes, James N., 24 Alden St, Lynn
Lanes, Beverly, 24 Homestead Rd., Marblehead
Lapierre, Richard D., 13 Ridgemere Way, Amesbury
Laraia, Barbara B., 243 Elm St., Everett
Lavoie, James A, 9 Locust St, Danvers
Leary, Barbara J, 160 State St, Newburyport
Leblanc, Judith V., 13 Carver St, Beverly
LeBlond, Rachel R, 77 Parker St Lawrence
Lee, Sandra C, 12 Gardner St, Salem

Lee, Victor K. L. 1845 Main St, Brockton
Leger, Carol A, 8 Newcastle Rd, Peabody
Legere, Ruth A, 148 Russell St, Everett
Legro, Nancy 39 River St. Apt A, Danvers
Legro, Norman, 37 Needham Rd, Danvers
Leman, Sandra L, 25 Pine St, Danvers
Lesiczka, Paula, J, 15 Barlett St, Haverill
Lessard, Ronald, 40 Cedar St, Lynn
Levine, Albert, 37 Maple St, Marblehead
Lewalski, Carolyn M, 45 Lynnfield St, Peabody
Lewey, Janek, 66 Pleasant St, Revere
Lewis, Diane, M, 128 Centennial Ave, Gloucester
Libert, Lawrence, 61 Shortell Ave, Beverly
Light, Richard E, 5 Riley St, Easthampton
Lignos, Irene, 6 Highland Park, Peabody
Lillis, Daniel, R, Wheeler, St Pepperell
Little, Karen J, 390 Pond St, So. Weymouth
Lively, John H, 226 Wilson Rd. Nahant
Loiselle, Virginia A, 51 Rockaway St, Lynn
Lorance, Bruce G, 98 Bellevue Ave, Winthrop
Lorenzen, Gail A, 116 Woodlawn St, Lynn
Lorusso, Frances C. 215 Summer St, Somerville
Lovely, Ann, 4 Lawrence St, Salem
Lowe, Madeline L, 10 Connors Drive, Salem
Lubofsky, Paula, A 148 Hawthorne St, Malden
Luciano, Geraldine, F, 14 Wilson Ave, Wakefield
Lumsden, Kenneth J, 28 Dana St Somerville
Lundgren, Bonnie, 18 Elm St, Andover
Lundstrom, Patricia L, 66 Lebanon St, Melrose
Luther, Jean R, 12 East St, Beverly
Lynch, Ann M, 19 Gilmore St, Everett
Lynch, Patricia, 12 Ellsworth Rd. Peabody
MaCartney, Pamela, 90 Memorial Dr, Salem
Maccaferri, James T, 17 Clyfton St, Plymouth
Maccaro, Peter A, 139 Pamona St, Revere
MacDonald, Arleen 19 Elston St, Somerville
MacDonald, Barbara A, 8 Fairfield St, Salem
MacDonald, Harold C, 45 Packard Ave, Somerville
Mace, Audrey A, 23 Kimball Rd, Chelsea
Maceachern, Florence D, 18 Mrytle Square, Gloucester
Maclean, Donald J, 18 Winnegance Ave, Peabody
Macleod, Robert, 225 R Cedar St, Somerville
Macleod, Bruce G, 20 St Ann Rd, Weymouth
Magee, Meredith A, 6 Tucker St, Lynn
Maghakian, Richard, 78 Hesper St, Saugus
Magno, Diane M, 72 Winslow St, Everett
Mahfuz, Arthur L, 4 Rogers Rd, Peabody
Mahoney, John J, 101 Linden St, Salem
Main, Arthur, 69 Washington St, Marblehead
Makela, Marie A, 26 Augustus St, Peabody
Malcom, Richard, E. 150 Hawthorne St, Malden
Mallne, Barbara J, 16 Coolidge Rd, Lynn
Malski, Charlotte, 22 Moston St, Salem
Mamos, Thomas, 31 Russell St, Malden
Mandeville, James M, 26 Saltonstall Parkway, Salem
Manney, John P, 58 Bateman Ave, Revere
Manley, Donna M, 68 Mt. Pleasant St, Woburn
Manning, John F, 13 Columbia Blvd, Peabody
Manzi, Judith, 173 Berkeles St, Methuen
Marino, Patricia, 26 Salem St, Haverill
Marques, Sharon A, 11 Grandview Ave. Peabody
Martin, Janis, R, 52 Atkins Ave. Lynn
Masucci, Judith D, 94 Main St, Winthrop
Maselli, Judith A, 3 Stonehill Dr. Apt 3B Stoneham
Masucci, Ann T, 84 Bayswater E. Boston
Matson, Joan M, 60 Kent Dr, Hudson
Mauriello, Paul M, 61 Bateman St, Roslindale
Mauro, Joseph, 18 Beacon St, Chelsea
Mazza, Ann M, 34 Presly St, Malden
Mazza, Rita M, 63 Marlborough St, Chelsea
Mazzaferro, Ronald, 30 Longwood Ave, Leominster
McAninch, Janis A, 100 Cleveland Ave, West Lynn
McCabe, Gail, 56 Enon St, Beverly
McClallum, Daryl, J, 61 Gorham Ave. Stoneham
McCarthy, John 2 Durham St, Lawrence
McCully, Richard J, 63 Starrett Rd, Lynn
McClure, Colin, 4 Parker Court, Salem
McDevitt, Roger Jr, 462 Lincoln St, Marlboro
McFadden, Nancy T, 10 Crestline Circle, Danvers
McGovern, Janice, 194 Allen Ave, Lynn
McGovern, Elizabeth A, 27 Forrester St, Salem
McGovern, Jean E. Main St, Dunstable
McGovern, Patricia A., 27 State St, Marblehead
McGowan, Carol, 7 Emerson Place, Lynn
McInnis, Barbar A, 11 Elm St, Revere
McKenna, Michael, 7 Wigwam Circle, Arlington
McKenzie, James W, 15 King Terrace, Beverly
McKenough, Joan M., 2 Donegal Lane, Danvers
McKinnon, John D, St Louis Ave, Gloucester
McLaughlin, Carol J. 149 Bowdoin St, Winthrop
McLaughlin, Diane T, 1 Kimball Rd, Chelsea
McMahon, Francis J, 40 Hanson St, Salem
McMahon, Kathleen A, 14 Colonial Rd, Peabody
McManus, Anne M, 25 Browning Rd, Somerville
McManus, Robert F, 701 Boston St, Lynn
MacNamara, Karen A, 11 Ives St, Beverly
McNeil, Edward, 41 Swan St, Beverly
McNeil, George, 6 Hersey St, Beverly
McNeil, Marie, 285 Charles St, Malden
McPherson, John W, 50 First Ave, Osterville
McSheehy, Martha, 14 Harvard St, Reading
Melchionna, Diane L, 19 Ellsworth St, Everett
Melton, Glen, 26 Stark Ave, Wakefield
Menkes, Meryl, J, 25 Tucker St, Lynn
Merscon, Phillip S, 71A Boston St, Salem
Mesquita, David R, 317 Cornell Bew Bedford
Metropolis, Andrew M, 31 Paul Ave, Peabody
Michaels, Brian J, 76 Coburn St, Lynn
Michaud, Dorothea E, 26 Betchelder Ave, Peabody
Minigan, Margaret, 24 Wellman St, Beverly
Mitchell, Cynthia A, 22 Tennyson Rd, Reading
Mitchell, Vicki L, 5 Country Drive Beverly
Mlynarski, Theodore, 612 Nahatan St, Norwood
Modica, Diane J, 24 Haynes St, E. Boston
Monagle, Paul J, 18 Cypress Rd, Medford
Monroe, Katherine, 537 Lowell St, Lynnfield
Moore, Kathleen M., 8 Fowler St, Salem
Moore Susanne G, 17 Loris Rd, Danvers
Moore, Thomas E, 306 Fellsway West, Medford
Moran, Michael C, 31 Morrison Rd, Wakefield
Morgan, Earl, D, 130 Magnolia Ave, Magnolia
Morneau, Rene P, 23 Oliver St, Salem
Morong, Diane M, 237 Chatham St, Lynn
Morriss, Henry J, 113 Lake St, Peabody
Moscaritolo, Ella M, 62 Orient Av, E/Boston
Moulton, Judith A, 36 Appleton St, Salem
Mueller, Diane E., 17 Allyn Terrace, Lawrence
Mulley, Helen L, 95 Summer St, Everett
Murgia, Kathleen M, 23 Yale Rd, Arlington
Murphy, James, 41 Andover St, Peabody
Murphy Kathleen A, 7 Horton St, Newburyport
Mynahan, Richard M, 26 Blake St, Lewiston, Maine
Murphy, Kathleen F, 27 Philip St, Haverill
Murphy, Lesley, 11 Horihan St, Peabody
Murray, Patricia I, 27 Apple St, Lynn
Mayette, Peter J, 11 Pleasant St, Wakefield
Najuch, Joyce, 115 E. Broadway, Haverill
Naseck, Rhonda, 15 Warren St, Lynn
Nastari, Ann, 23 Cedar St, Saugus
Nazzaro, Nancy A, 831 Salem St, Malden
Necco, Janice B, 348 Malden St, Revere
Nelson, Thomas H, 37 Parkland Ave, Lynn
Nelson, Wendy A, 65 Green St, Stoneham
Newburgh, Edward, 14 Swampscott Ave, Swampscott
Nicastro, Grace M, 35 Commonwealth Ave, Gloucester
Nichol, James, 24 Johnson St, Lynn
Nichols, Carol, A, 25 S Hampton Rd, Amesbury
Nickole, Gay, 14 Holden Ave, Saugus
Niederer, Leslie B, 73 Clark Ave, Chelsea
Nolan, Nancy J, 52 Magrane Sq, Lynn
Noonan, Arlene A, 9912 Broadway, Salem
Morton, Dorothy, 233 Storey Ave, Newburyport
Nowak, Kathryn C, 67 Essex St, Salem
Noyes, David, 100 Burnham Rd, Andover
Nyberg, William C. 281 Washington St, Marblehead
Orsillo, Donald G, 10 Ellsworth St, Melrose
O'Brien, Anne, 15 May St, Salem
O'Brien, Katherine, J, 95 Western Ave. Lynn

O'Brien, Patricia, 16 Cleaver St, Rockport
O'Brien, Robert, 22 Sammet St, Everett
O'Connell, Anne L, 24 Park St, Arlington
O'Connor, Judith M, 101 Thaddeus St, Chickopee Falls
O'Connor, Kathleen, A, 4 Broadway St, Rockport
Ohanian, Anita J, 27 Raymond Ave, Beverly
O'Hara, Karen, 403 Grove St, Melrose
O'Leary, Elizabeth A, 106 Rockland St, Swampscott
O'Leary Nancy M, 25 Hancock St, Salem
Oliveira, Elaine, 28 Waldo Rd, Arlington
Olson, Mary Ann, E, 63 Orivs Rd, Revere
O'Malley, Deborah M, 69 Adams St, Norwood
Omeara, Linda J, 74 Purdon Ave, Lynn
O'Neill, Alicia, 15 Lennox Ave, Saugus
Ordway, Anne J, 51 Pine St, Hudson
O'Reilly, Geraldine M, 34 Adams St, Wilmington
Ostrovsky, Ronald M, 29 Baker Rd, Everett
Pacheco, Janet E, 109 Bridge St, Fairhaven
Palm, Steven J, 34 Preston, Danvers
Palter, Linda S, 123 Centennial Ave, Revere
Panosian, Norma J, 36 Kenwin Rd, Winchester
Paparisis, Mary, 286 Fletcher St, Lowell
Pappey, Diane M, 216 Pleasant St, Wakefield
Parcellini, James S, 15 Waite St, Malden
Parisi, Grace A, 42 Fort Square, Gloucester
Park, Avis R, 18 Massachusetts Ave, Danvers
Parker, Janet L, 36 Maurice St, Haverill
Parker, Linda, L, 253 Matfield St, W. Bridgewater
Parker, Nancy A, 43 Bloomfield St, Lynn
Partridge, Stephen J, 3 Lincoln Way, Cambridge
Pascarella, James J, 19 Gedney St, Salem
Pasqunia, Andrew, 3 Stanwood Ave, Gloucester
Patrikas, Ellen, 30 W. Green St, Lynn
Pechinsky, Joy E, 580 Lowell St, W. Peabody
Pedersen, Patricia K, 157 Garland St, Everett
Pedro, Jody F, 37 Fair Oaks Ave, Lynn
Pelletier, Frederick P, 28 S. Worcester St, Chartley
Pereira, Linda M, 35 Robbins Ave, Dracut
Perkins, Bruce E, 14 Connors Rd, Salem
Perrault, Thomas 83 Sunset Ave, Lawrence
Perron, Christine M. 28 Grant Rd. Salem
Peterson, Glenn S, 16 Nelson Ave, Beverly
Pezold, Carol A, Miller St, Norfolk
Pezold, Warren A, Miller St, Norfolk
Phelan, Patricia A, 35 Genesee St, Revere
Philbrick, William E, 4 Emerald St, Wakefield
Phillips, Cynthia, 24 Rockhill Rd, Amesbury
Picone, James L, 32 Briggs St, Salem Mass
Pilleri, Thomas P, 31 Otis St, Cambridge
Ploss, Donald B, 60 Princeton St, Danvers
Pomphrey, Katherine, M, 85 Flint St, Salem
Porter, Richard, M 419 So. Huntington Ave, Jamaica Plain
Potter, William G, 57 Locust St, Danvers
Powlesland, Mary E, 10 Clinton St, Lynn
Pratt, Alan F, Lincoln St, Duxbury
Pratt, Karen, 1 Mrytle Square, Gloucester
Prete, Angela, 93 Linden St, Salem
Prime, Diane, 188 Storey Ave, Newburyport
Prochniak, Constance, 36 Lafayette Place, Salem
Przybyszewski, Janet J, 36 Chicopee St, New Bedford
Quinn, Ellen A, 45 Palmyra St, Winthrop
Quinn, John P, 314 Lowell St, Peabody
Raimo, Michael, 103 Ashland St, Lynn
Raineri, Barbara A, 9 Porter St, Somerville
Randazza, Salvadore, 6 Angle St, Gloucester
Rando, Francis W, 11 Olney Place, Lynn
Ranta, Elaine M. 53 Emerson Ave, Peabody
Rassias, Anita G, 26 Sanderson Ave, Lynn
Rawson, Barbara J, 29 Bell Air Rd, Hingham
Raymond, Mary T, 95 Garfton St, Arlington
Re, Theresa A, 16 Endicott St, Billerica
Reardon, Mary A, 20 Barton St, Newburyport
Reilly, Margaret A, 29 Magnolia Dr, N. Andover
Repucci, Ronald, 251 Cushman Ave. Revere
Renew, Joyce, C. 34 W. Sigourney St. Lynn
Reynolds, Linda, Mill St, Middleton
Rial, Marilyn A, 79 Vine St, Saugus
Ricker, Gail F, 52 Walnut St, West Bridgewater
Riley, Kathleen R, 47 Burley St, Danvers
Roach, Kathleen M, 29 Cherry St, Malden
Wallace, Helena, M., 27 Satawba St, Roxbury
Robinson, Paula K, 84 Collins St, Lynn
Rogalski, Teresita, A, 20 Chesnut St, Marblehead
Rossetti, Armand, J, 80 Wareen Ave, Malden
Rottler H. Colby, 90 Ames St, Lawrence
Rousseau, Beverly, 15 Gallo Road, Lynn
Rowe, Barbara A., 57 Cedar Street, Lynn
Rowell, Linda J., 15 Braman Street, Danvers
Roy, Judy A., 60 Fryette Street, Lynn
Roy, Janet M., 14 Linden Avenue, Salem
Roy, Richard M., 75 Somerset Avenue, Withrop
Ruelle, David M., 10 Blair Terrace, Peabody
Ruocco, Ruth, 289 Euclid Avenue, Lynn
Russell, Abigail M., 20 Governor Road, Stoneham
Russell, Gordon A., Main Street, Boxford
Russo, Anne M., 14 Russell Place, Everett
Rutledge, Alfred R., 35 Prospect Avenue, Winthrop
Ryan, Mary P., 4 Osgood Place, Amesbury
Ryan, Virginia A., Off Pond Street, Nahant
Sajdak, Robert, 12 Colving Blvd., Niagara Falls, New York
Sammon, Robert, 100 Metropolitan Avenue, Boston
Sanborn, Wendy A., 12 Pleasant Street, Salem
Sandstrum, Jeanne C., 4 Norway Street, Wakefield
Santo, Margaret A., 27 Stone Avenue, Winchester
Santos, Janice, 480 Bolton Street, New Bedford
Saroka, Susan M., 38 Moulton Street, Newburyport
Sauer, Susan E., 13 Marshall Street, North Reading
Scalcione, Donna M., 11 Homer Avenue, Cambridge
Scanzani, Gail A., 332 Elliott Street, Beverly
Schaffner, Carol A., 43 Arch Street, Malden
Schier, Elaine F., 49 Saunders Road, Lynn
Schneider, Sandra M., 6 May Street, Marblehead
Schotland, Susan A., 30 Tremont Street, Mattapan
Schrempf, Donna, 41 Milk Street, Newburyport
Schruender, Joan E., 54 Dufton Court, North Andover
Scott, Grace, 72 Harrison Avenue, Lynn
Sciacca, Linda F., 54 Margin Street, Haverhill
Seavey, Diane, 73 Kilby Street, Woburn
Semos, Pamela, 38 Little Nahant Road, Nahant
Seward, Linda A., 28 Bertuccio Avenue, Salem
Sexton, Thomas, 48 Riverside Street, Lowell
Shaw, Claire, 34 Reed Avenue, Everett
Shea, Michael L., 90 Glenwood Street, Lynn
Shea, Patrick, 13 Barton Square, Salem
Shepperson, Jody L., 24 Lee Street, Salem
Sherman, Douglas A., 66 Warren Street, Medford
Sherry, Peter, 13 Alden Street, Danvers
Shinney, Maureen, 72 Lass Casas Street, Malden
Siipola, Arthur M., 52 South Bow, Milford
Simard, Linda L., 261 Newbury St. Tr. Park, Salem
Simms, Suzanne, 11 Douglas Avenue, Beverly
Simpson, Kathryn, 121 Centre Street, Danvers
Sinclair, Dianne E., 18 Carter Street, Woburn
Sirois, David J., 160 Hobart Street, Danvers
Skeffington, Pamela J., 17 Woodside Street, Salem
Slater, Jeffrey, 17 Andrew Road, Swampscott
Sliney, Karen A., 7 Prince Street, Lynn
Slocomb, Gail L., 1 Fosdick Terrace, Lynn
Small, Cynthia T., 127 Hardy Pond Road, Waltham
Smith, Donald N., 470 Stevens Street, North Andover
Smith, Gerald B., 40 Florence Street, Brockton
Smith, Linda J., 68 Mountain Road, Burlington
Snow, Jean M., 154 Jefferson Avenue, Everett
Snyder, Roberta, 70 Dorcar Road, Newton
Socha, Stephen E., 139 Chester Avenue, Chelsea
Soucy, Carol, 1072 Johnson Street, North Andover
Spanks, Ellen T., 16 Swan Street, Lawrence
Spiliotis, Nicholas, 21 Harris Street, Peabody
Spinale, John A., 73 Damon Road, Medford
Spinney, Judith A., 23 Hillsdale Road, Holbrook
Spracklin, Eileen M., 14 Lawrence Street, Chelsea
Stafford, Joseph F., 21 Everett Street, Medford
Stallworth, Andrew, 240 Bradford Street, Everett
Standley, Frank D., 5 Crosby Avenue, Beverly
Stec, Leona S., 20 West 9th Street, Lowell
Steele, John P., 60 Clewley Road, Medford
Stevens, Karen E., 60 Burrill Avenue, Lynn
Stewart, David, Bachelor Street, West Newbury

St. Amand, Raymond, 49 Orchard Street, Amesbury
St. Germain, Andrea, 1 Boie Avenue, Amesbury
Stewart, Patricia, 7 Winslow Road, Winchester
Stockett, Virginia, 110 Newhall Street, Lynn
Strazyk, Mary K., 50 Prescott Avenue, Chelsea
Strong, Francis J., 153 Haverhill Street, North Reading
Sullivan, Daniel J., 58 Watts Street, Malden
Sullivan, Mary M., 1 Field Terrace, Woburn
Sullivan, Mary, 7 A Cypress Park, Melrose
Swanson, Arvid D., 490 Medford Street, Malden
Swanson, Elin M., 5 Gibson Street, Malden
Sweeney, Christine D., 122 Overlook Drive, Springfield
Sweeney, Ellen M., 134 Bellingham Street, Chelsea
Sweeney, John, 52 North Avenue, Mendon
Sweet, David G., 14 Harris Street, Marblehead
Sweinimer, Allen H., 52 Winter Street, Whitman
Hann, Barbara J., 284 Lafayette Street, Salem
Talkington, Margaret, 14 Dartmouth Street, Peabody
Tamborini, Thomas A., 80 Barnstable Street, Swampscott
Tanguay, Rosemarie, 24 Lafayette Street, Marblehead
Tarallo, Carol A., 60 George Street, Medford
Tardiff, Nancy M., 8 Rantoul Street, Beverly
Tashjian, Gregory V., 15 Charlotte Street, Peabody
Taylor, Carolyn F., 15 Cheever Street, Chelsea
Teague, Ann M., 624 Chelmsford Street, Lowell
Teixeira, Janis M., 172 Hichborn Street, Revere
Thayer, Jacquelyn E., 92 McKay Street, Beverly
Theriaul, Suzanne C., 26 Marlborough Road, Salem
Thistle, Judith A., 116 West Wyoming Avenue, Melrose
Thomas, Janet A., 26 Waitt Avenue, Lynn
Thompson, Carole J., 69 Henderson Street, Arlington
Thompson, Linda H., 274 East Main Street, Georgetown
Thornton, Lucy, 1659 Washington Street, West Newton
Thurlow, Jane E., 54 Belrose Avenue, Lowell
Tibbetts, Diane L., 42 Monmouth Avenue, Medford
Tilton, Raymond W., 12 Garfield Avenue, Beverly
Tinsley, Richard, 3379 Apt. 56 Rt. 46, Parsippany, New Jersey
Torres, Margaret, F., 118 East Morgan Street, Fairhaven
Toto, Lisa J., 29 Raymond Road, Revere
Townsend, Margaret T., 959 Main Street, Malden
Towse, Robert J., 284 Lafayette Street, Salem
Trabucco, Carol A., 105 Malden Street, Malden
Trask, Richard B., 31 Fellows Street, Danvers
Trotta, Joseph N., 11 Harrison Street, Stoneham
Turner, Joanne A., 8 Medford Street, Beverly
Twohig, Jane E., 25 Fay Street, Lynn
Upham, William C., 11 Summit Terrace, Malden
Upson, Stanley L., 21 California Street, Amesbury
Urban, Lynn, 303 Eastern Avenue, Lynn
Valcourt Janet S., 26 Falcon Street, Methuen
Van Bobo, Cheryl, 14 Bartlett Street, Peabody
Vancott, Angela M., 12 Drury Lane, Lynnfield
Vant, June E., 51 Forest Street, Reading
Varville, Paul B., 11 Ring Avenue, Quincy
Veilleux, Ann P., 34 Central Avenue, Danvers
Veinot, Candace, 77 Millard Avenue, Lynn
Vekens, Diane M., 48 Albion Street, Melrose
Vinack, Rechelle M., 342 Ferry Street, Malden
Vining, Carlton, 51 Trull Street, Somerville
Volo, John A., 176 Lawrence Road, Medford
Volpe, Stephen C., 7 Vale Street, Salem
Vorel, Karen S., 13 Longview Way, Peabody
Voyce, Donald, 5 Ravenwood Road, Peabody
Waldo, Barton A., 110 Grovers Avenue, Winthrop
Walker, Nancy J., 18 Bass River Road, Beverly
Wallace, Elizabeth A., 309 Chapin Street, Ludlow
Wallace, Sheila A., 4 Oakridge Circle, Wilmington
Walsh, Kevin, 88 Ord Street, Salem
Walsh, Lorraine, 859 Summer Street, Lynnfield
Walsh, Robert J., 143 Jackson Street, Lynn
Ward, Terrance M., 195 Forest Street, Medford
Ward, William R., 109 Elm Street, Leominster
Warden, Stanley S., 42 Catalina Road, Lynn
Warwick, John D., 119 Wimbleton Drive, Longmeadow
Waszkiewicz, Johnina C., Haverhill Road, Amesbury
Watkins, William, 11 Sheffield Road, Danvers
Webb, Judith E., 26 Gardner Street, Peabody
Weiner, Harriet E., 68 Lowell Street, Malden
Welenc, Steven J., 14 English Street, Salem
White, David W., 103 Olive Street, Malden
White, Gloria E., 6 Sherwood Avenue, Danvers
Whitenett, Carolyn, 117 Elm Street, Holyoke
Wilkins, Elizabeth, 138 Walnut Street, Malden
Wilkins, Patricia J., 62 Veterans Memorial Drive, Peabody
Williamson, Kathleen, 138 Highland Avenue, Salem
Wilson, John A., 12 Sunset Road, Arlington
Winch, Ronald, Bacon Street, Pepperell
Winer, Marc E., 29 Pickman Road, Beverly
Winkley, Sandra G., 969 Old Conn. Path, Framingham
Winslow, John, 521 Eastern Avenue, Lynn
Winton, Dennis A., 41 Bellingham Street, Chelsea
Witham, Linda A., 20 Pendexter Street, Lynn
Wood, Karen, 19 Dudley Street, Peabody
Wolfgram, Patricia L., 80 Evans Road, Marblehead
Wood, Linda, 20 Stafford Road, Danvers
Wynne, John F. Jr., 16 Clinton Street, Lynn
Wysocki, Patricia, 70 Temple Street, Haverhill
Xenios, Andrew, 84 Wallis Street, Peabody
Yannetti, Teresa M., 53 Warren Avenue, Chelsea
Yeagger, Warren, 18 Asbury Avenue, Woburn
Yellowitz, Linda R., 46 Suffold Avenue, Revere
Young, William E., 2 South Street, Wilmington
Zanni, Nancy, 25 Lakeview Avenue, Reading
Zimman, Robert, 270 Atlantic Avenue, Marblehead

FRESHMEN

Abate, Richard, 239 Lexington Street, East Boston
Abbott, Janice, 21 Brewster Road, Wakefield
Abrams, Leonard, 134 Fremont Avenue, Everett
Adams, Edlita, 93 Oakwood Avenue, Lynn
Adams, Rachel, 33 Pigeon Hill Street, Rockport
Ahern, Thomas, 61 Tappan Street, Melrose
Albrecht, Adele, 4 Woodedge Lane, Braintree
Alexanian, Richard, 168 Chestnut Street, Jamaica Plains
Amirault, David, 40 North Bend Street, Lynn
Andreoli, Janet, 59 Golf Avenue, Methuen
Andreottola, Donna, 84 Fernwood Avenue, Revere
Andrews, Carole, 3 Witham Street, Lynnfield
Andruskiewic Diane M., 60 Central Street, Peabody
Andrusziewic, Sally, 14 Bentley Street, Salem
Aptt, Diana, 7 Forest Street, Gloucester
Armsden, William, 5 Nanespashemet Avenue, Malden
Arnone, Harry, 2 Pinewood Road, North Wilmington
Arvilla, Kenneth, 14 Whitemore Street, Gloucester
Asmussen, Gayle, 100 Woburn Street, Reading
Athenais, Georgia, 88 Long Pond Drive, Dracut
Attwood, Lorraine, 63 Phillips Drive, Bellingham
Auchterlonie, Helen, 3 Moraine Street, Andover
Avila, Philip, Bellview Heights, Ashland
Babini, Michael, Oak Ridge Street, Plymouth
Bagnerz, Elaine A., 20 Hauman Street, Revere
Baker, Elizabeth, 22 Stedman Street, Wakefield
Baker, Ellen, 154 Essex Avenue, Gloucester
Baker, Kathleen, 94 Orchard Street, Salem
Baker, Linda, 19 Metcalf Street, Medford
Baker, Rhonda, 5 Worcester Road, Sharon
Ball, Karen, 25 Chipman Avenue, Melrose
Barbati, James, 228 Webster Avenue, Chelsea
Bardascino, Giovanni, 75 Bryant Street, Woburn
Barnsley, Gordon, 313 High Street, Canton
Barry, Judith, 68 Verdmont Avenue, Lynn
Barthe, Robert, 44 Lila Avenue, Medford
Bateman, Richard, 526 Andover Street, Lawrence
Beaton, Diann M., 56 Arlington Street, Framingham
Bellitti, Virginia, 9 Herbert Avenue, Saugus
Bergesen, Paul, 16 Wheelock Terrace, Waltham
Berkovich, Nancy, 8 Leonard Road, Framingham
Berlin, Martha, 8 Greenleaf Place, Melrose
Bertorelli, Lucile, 17 Langmaid Avenue, Somerville
Berube, Denise, 20 Hancock Street, Salem
Biever, Debra, 9 Garden Terrace, Salem
Bilansky, Barbara, 19 Francis Street, Waltham
Blackburn, Susan C., 45 Cherry Street, Gloucester
Blackler, Linda, 208 Green Street, Marblehead
Blake, Asenath, 108 Bartholomew Street, Peabody
Blanchette, Michael, 15 South Oliver Street, Tewskbury

Boivin, Linda, 16 Hutchinson Court, Lynn
Bonfanti, Anne, 4 Williams Road, North Reading
Bonin, Carol, 143 Broadway, Haverhill
Borgioli, Thomas, 16 Forest Street, Manchester
Boucher, Carol, 190 Ocean Avenue, Salem
Boucher, Suzanne, 216 Middlesex Street, Springfield
Boudreau, Barbara, 8 Maple Street, Auburndale
Boutsianis, Paul A., 3 Walnut Street, Boston
Bove, Lillian, 49 Partridge Avenue, Somerville
Bowman, Judith, 17 Grape Street, Woburn
Bowman, Kathleen, 51 Fisher Street, Westboro
Boyington, Donna, 266 Crescent Avenue, Revere
Bradley, John, 23 Maple Street, Salem
Brady, Mary, 675 Saratoga Street, East Boston
Braginton, Victoria L., Rutland Street, Carlisle
Brennan, Mary, 251 Belmont Street, Quincy
Brienzo, Joan, 377 Eastern Avenue, Lynn
Brooks, Lucinda, Mill Road, Boxford
Brown, June, 143 Wakefield Street, Reading
Brown, Priscilla, 22 Pond Street, Billerica
Budgen, Barbara, 7 Kendal Drive, Woburn
Burgess, Marie, 101 Summer Street, Manchester
Burke, Ethel, 39 Willard Street, Chelsea
Burke, James, 77 Dudley Street, Saugus
Burt, Donna Marie, 19 Tyler Avenue, Medford
Burt, Lawrence, 9 Porter Street, Lynn
Burtt, Thomas, 6 Windemere Park, Manchester
Butler, John, 4 Mason Street, Salem
Butt, Alan, 11 Calumet Street, Revere
Cahill, John, 25 Dearborn Avenue, Beverly
Cail, Alayne, 8 Popes Lane, Danvers
Calabrese, Donna, 10 Pamela Place, Westport, Connecticut
Callahan, Clare, 172 Cowper Street, East Boston
Callahan, Donna, 144 Cross Street, Methuen
Cameron, Thomas, 19 Arlington Street, Lynn
Cameron, William, 9 Bay State Boulevard, Peabody
Campagna, Julia, 16 Ellsworth Street, Somerville
Campbell, Paula, 67 Fulton Street, Peabody
Campos, William, 2713 Riverside Avenue, Somerset
Camuso, Dianne, 876 Fellsway, Medford
Capello, Patricia, 6 Ancient County Way, Manchester
Cardozo, Rose, 41 Palmetto Street, Saugus
Carlson, Stephen, 49 Summer Street, Saugus
Carmilia, Leah, 59 Evergreen Street, Saugus
Carmody, Carolann, 87 Fox Hill Road, Nahant
Carney, Carol, 3 Durrell Street, Methuen
Caron, Ann Marie, 5 Palmer Street, Salem
Caron, Lucille, 207 Jefferson Avenue, Salem
Carpenter, Linda, County Road, Essex
Carter, Linda, 75 Frost Avenue, Melrose
Caruso, Michelle, 225 Lynn Fells Parkway, Saugus
Casali, Joan, 10 Iverson Road, Beverly
Casey, Joseph E., 9 Dorinda Circle, Lynn
Casey, William, 33 Sigourney Street, Lynn
Cashman, Joanne, 24 Monroe Street, Salem
Cassidy, Patricia G., 79 Calvin Avenue, Syosset, New York
Cassidy, Sheila, 37 B Street, Lynn
Catino, Margaret, 179 Sargent Street, Revere
Chandler, Mary, 16 Browning Road, Somerville
Charbonneau, Linda, 307 Maple Street, Lynn
Chiampa, Maryann, 63 Russell Street, Charlestown
Chronopolis, Jeanne, 246 Wilson Road, Nahant
Ciaccia, Paul, 185 Summer Street, Watertown
Cianci, Marie, 1 Mayes Street, Methuen
Cigliano, Joseph, 20 Karen Street, Lowell
Cimon, Ronald, 8 Witch Hill Drive, Salem
Clark, Patricia, 289 Oakland Avenue, Arlington
Clark, Vincent, 19 Sycamore Road, South Braintree
Clifford, Herbert, 60 Fitzgerald Street, Randolph
Clifford, John, 16 Mt. Pleasant Drive, Peabody
Clifford, Joanna, 37 Netta Road, Dedham
Clifford, Michael F., 2 Pleasant, Littleton
Clinch, Marie, 15 High Street, Beverly Farms
Clocher, Elaine, 11 Burnside Street, Salem
Cocchiard, Donna, 124 West Main Street, Georgetown
Cocciardi, Rosanna, 160 Bucknam Street, Everett
Cole, Joseph, 52 Holly Avenue, Lynn
Collette, Laurene, 559 Western Avenue, Lynn
Collins, Patricia, 44 Veterans Memorial Drive, Peabody
Collins, Robert, 65 Summit Avenue, Chelsea
Comeau, Judith, Lakemans Lane, Ipswich
Coner, Arthur, 80 Furnace Brook Parkway, Quincy
Comer, Patricia, 11 Japonica Street, Salem
Conary, Chester, 4 Beckford Street, Gloucester
Conley, Susan, 32 Clinton Road, Melrose
Congdon, Robin, 22 Pulaski Street, Peabody
Connelly, Kathleen, 12 Pembroke Street, Somerville
Connelly, Kathleen, 24 Hancock Road, Hingham
Connelly, Paul, 174 Federal Street, Salem
Connolly, Maureen, 29 Packard Avenue, Somerville
Connor, Jean Roberta, 114 Myrtle Street, Lynn
Connor, Jean, 53 Walnut Road, Hamilton
Conte, Anthony V., 9 Goodwin Road, Beverly
Cook, Garry, 9 Victory Road, Salem
Cook, Nancy, 52 Bradford Road, Peabody
Cooke, Wendy, 11 Glen Rock Avenue, Lynn
Cooper, Bonita, 238 Maple Street, West Roxbury
Coppleman, Lynne, 750 Nantasket Avenue, Hull
Coppola, Mary, 24 Sherwood Avenue, Danvers
Corcoran, Ronald, 45 Cherry Street, Swampscott
Cormier, Patricia L., 25 Albany Street, Lynn
Cornwell, Bruce, 66 Congress Street, Orange
Correia, Melvin, 65 Oakland Avenue, Methuen
Correnti, Maria, 414 Medford Street, Somerville
Costa, Rosemarie, 22 Lovell Road, Lynnfield
Costello, Ellen, 13 Ayer Street, Peabody
Coughlin, Thomas, 35 Osgood Street, Salem
Cox, Judith, 312 Walnut Street, West Lynn
Cranton, Stephen, 47 Hoyt Road, Haverhill
Cronin, Francis, 35 Gooch Street, Melrose
Cronin, Mary, 188 Groveland Street, Haverhill
Crouse, Susan, 16 Martin Street, Danvers
Cuffe, Ann, 21 Chestnut Street, Marblehead
Culbert, Marilyn, 142 Groveland Street, Haverhill
Cullen, Ann, 90 Union Street, South Hamilton
Cullinane, Diane, 12 Sprague Court, Medford
Cunha, Anunciagao, 75 Tremont Street, Peabody
Cunningham, Judith, 34 Berkeley Street, Lawrence
Curreri, Mary, 13 Clinton Road, Peabody
Currier, James, 15 Green Street, Gloucester
Currier, Linda, 508 Groveland Street, Haverhill
Curtin, Leslie, 44 Elton Road, Milton
Curtis, Margaret, 10 Hamilton Avenue, Lynn
Cusack, Kathleen, 41 Oriole Street, West Roxbury
Cusick, Timothy D., 26 Muriel Road, Chelmsford
Dagle, Cynthia, 22 Bond Street, Gloucester
Dalessandro, Edward, 7 Dartmouth Road, Peabody
Dalton, Timothy, 10 Stephen Terrace, Lynn
Darlington, Paul, 290 Central Street, Foxboro
Davin, Linda, 69 Bradstreet Avenue, Revere
Davoli, Donald, 78 Muriel Terrace, Haverhill
DeGregorio, Daniel, 561 Bennington Street, East Boston
Deleo, Maria J., 9 Frank Street Court, Woburn
Delisle, Robert R., 130 Lancaster Avenue, Lunenberg
Dellagrotte, Maryjane, 65 Fox Hill Road, Nahant
Denis, Charlene, 814 South Main Street, Attleboro
Deschenes, Mary, 39 West Shore Drive, Marblehead
Devaney, Everett, 11 Varney Street, Salem
Devine, Sharon, 15 Lowell Street, Lynn
Devries, Frederick Jr., 96 Pleasant Street, Wakefield
Deyeso, Janice, 17 Davis Street, Revere
Dietrich, Sandra, King George Drive, Boxford
DiGregorio, Anthony, 60 Maverick Street, Chelsea
Dion, Carolyn A., 83 Loring Avenue, Salem
Dolan, Charles J., 6 Mackey Road, Wilmington
Donahue, Kathleen, 31 Ingalls Street, Lynn
Donegal, Kathleen P., 96 Fellsmere Street, Lynn
Donohoe, Paul, 3 James Street, Winchester
Donovan, Joan, 14 Liberty Avenue, West Somerville
Donovan, Robert, 16 Orne Street, Salem
Dorman, Raymond, 21 Pilgrim Road, Weymouth
Doughty, Peter, 65 Temple Street, Reading
Doukszewicz, James, 14 Garin Terrace, Lowell
Dovidio, Rita, 145 Burget Avenue, Medford
Dow, Michael, 10 Lodge Avenue, Saugus
Dowd, Jeremiah, 19 Durant Street, Lawrence
Downey, Kathleen, 83 Pineview Drive, Springfield
Downing, Edward, 7 North Ames Street, Lynn

Downs, Paul, 642 Main Street, Dalton
Doyle, Cheryl, 21 Piedmont Street, Lynn
Doyle, John, 117 Maple Street, Danvers
Doyle, Kathleen, 31 Pleasant Street, Medford
Doyon, Richard, 28 Charnwood Road, Somerville
Drew, Kenneth, 63 Mishawum Road, Woburn
Dube, AnneMarie, 2 Parallel Street, Salem
Duffy, Edna, 57 Bickford Avenue, Revere
Dunham, Beverly, 69 Rust Street, South Hamilton
Dunn, Robert, 33 Driscoll Street, Peabody
Duran, Ruth, 17 Loring Avenue, Winchester
Duvall, Carol, 3 Donna Street, Peabody
Dwan, Coralie, 98 Fenno Street, Revere
Dwyer, Ronald, 5 Whittier Street, Lynn
Dyment, William F., 337 Haven Street, Reading
Eager, Linda, 50 Oak Street, Wakefield
Earney, Kathleen, 61 Wellfleet Drive, West Springfield
Edmonds, Deborah, 61 Boardman Avenue, Melrose
Edmunds, Mary, 688 Prospect Hill Road, Waltham
Edwards, Donald, 312 Commercial Street, Provincetown
Edwardsen, Linda, 18 Kenilworth Street, Malden
Elers, Lorraine, 66 Edgemont Avenue, Reading
Elliot, David, 36 Elmwood Road, Lynnfield
Ellis, Richard, 15 Fisher Avenue, Brockton
Elston, Carolyn, 4 Winter Street, North Reading
Emery, Mary, 112 Eastern Avenue, Lynn
Erps, Paula, 8 Forest Avenue, Salem
Erskine, Edward, 17 Tilton Terrace, Lynn
Ethier, Susan, 700 Main Street, Southbridge
Fahnley, William, 123 Claremont Avenue, Arlington
Farrell, Ann, 14 Leavitt Street, Salem
Fay, Lorraine, Brooks Road, Rockport
Fecteau, Jean, 4 Harrison Road, Salem
Feeley, Maureen, 24 Pearl Street, Amesbury
Fenton, Elizabeth, 6 Witch Hill Drive, Salem
Ferneza, Lorraine, 5 Walter Road, Peabody
Ferrick, Joan, 7 Bayrd Terrace, Malden
Fessenden, David, 7 Porter Place, Swampscott
Fiandaca, David, 36 Johnson Street, Leominster
Fidler, Allan, 34 Fletcher Lane, Littleton
Fieldhouse, Ruth G., Main Street, West Boxford
Figliolini, Elizabeth, 219 Lexington Street, East Boston
Finkle, John, 48 Church Street, Lynn
Finlayson, Janice, 478 Water Street, Wakefield
Finneran, Joanne, 6 University Drive, Natick
Finniss, Cynthia, 14 Forest Avenue, Salem
Finocchio, Francine, 47 Park Street, Danvers
Fisher, Linda, 105 Pleasant Street, Fairhaven
Fisher, Martha, 11 Avalon Road, Reading
Fleet, Virginia, 291 West Shore Drive, Marblehead
Fleming, Ruth, 2 Weeks Road, Danvers
Flockerzi, Mary, 31 Carleton Street, Methuen
Flynn, Mary, 83 Loring Road, Winthrop
Fogelin, Karen, 122 West Central Street, Natick
Foley, Kathryn, 452 Main Street, Fairhaven
Ford, Estelle, 81 Church Street, Gardner
Ford, Thomas, 9 Florence Street, Lynn
Fortune, April, 123 Bartlett Avenue, North Wilbraham
Foster, Marilyn, 17 Otis Street, Lynn
Fournier, Judith, 80 Bailey Street, Lawrence
Frampton, Cheryl, 79 High Street, Stoneham
Franco, Jeanne, 14 Woodbury Avenue, Lynn
Frazier, Virginia, 39 Everett Street, Beverly Farms
Freeman, Edward, 73 Nonantum Street, Boston
Freeman, Jeanne, 59 Springvale Road, Reading
Freitas, Lorraine, 223 Richard Street, South Dartmouth
Frost, Clarissa, 11 Village Street, Marblehead
Frotten, Robert, 134 Washington Street, Reading
Fucillo, Margaret, 341 Summer Street, Somerville
Fulton, Claire, 67 Lakeview Avenue, Lynn
Furlong, Patricia, 995 Eastern Avenue, Malden
Fusco, Elaine, 42 Metcalf Street, Medford
Gagnon, Robert, 55 Highland Street, Salem
Gaieski, Peter P., 351 Lowell Street, Peabody
Gallant, Edmond, 4 Dennison Street, Baldwinville
Galuffo, Brenda, 39 Lebanon Street, Winchester
Galvin, Daniel, 372 Grove Street, Melrose
Gann, James, 50 Oak Street, Lawrence
Gardiner, Thomas, 12 Bright Street, Waltham
Gaskill, Don, 39 Lansing Avenue, Worcester
Gennaro, David, 108 Winter Street, Lexington
Genova, Robert, 10 Ronaele Road, Medford
Giallongo, Kathleen, 62 Kenwood Road, Methuen
Giannini, Linda, 83 Thoreau Street, Concord
Giglio, Kristine, 8 Lesher Street, Roslindale
Gilligan, Michael, 12 Woodbury Drive, Beverly
Gillis, Donald W., 2 Alden Road, Peabody
Giuggio, Diane, 295 Pond Street, Jamaica Plains
Girard, George E., 207 West Shore Drive, Marblehead
Glabicky, Michael, 12 Pine Street, Palmer
Gold, Wendy, 53 Coburn Terrace, Everett
Goldman, Ellen, 11 Bevinor Road, Marblehead
Goldsmith, Howard, 302 Lafayette Street, Salem
Goldsmith, Michael, 13 Bow Street, Danvers
Gonynor, Robin, 41 Brook Street, Whitinsville
Goodwin, Carolyn, 15 Gleason Street, Methuen
Gorman, Patricia, 33 Dunstan Road, Chelmsford
Grady, Nancy, 23 Barstow Street, Salem
Grammaticas, Chris, 159 Nelson Street, West Springfield
Grandolfi, Carolyn, 111 Sigourney Street, Revere
Grassa, Rosemary, 38 Wentworth Road, Revere
Gray, John, 81 Broad Street, Lynn
Grazewski, Jean, 14 Great Woods Terrace, Lynn
Greehan, Martha, Greenwood Avenue, Swampscott
Greenwood, Linda, 62 Stevens Street, Andover
Griffin, James, 412 Lynfield Street, Peabody
Griffin, John, 139 Grove Street, Chelsea
Griffith, Jeanne, 10 Arlington Street, Lynn
Grossman, Donna, 45 Century Street, Medford
Guarino, Maureen, 50 Keslar Avenue, West Lynn
Guazzaloca, Jeanne, 61 Arcadia Avenue, Reading
Guenette, Ellen, 26 Jackson Street, Salem
Guenette, Kathleen, 39 Summit Avenue, Salem
Guilfoil, John, 46 Jackson Street, Ayer
Hallinan, Carolyn, 15 Howard Street, Melrose
Hamel, Joanne, 24 Louise Avenue, Methuen
Hammond, Dennis, 35 Ruggles Street, Three Rivers
Hammond, Leo, 43 Putnam Street, Beverly
Hampton, Mary, 29 Beachview Terrace, Malden
Hardy, Ellyn, Red Acre Road, Stow
Harney, Mary, 54 Orient Street, Malden
Marnois, James, 82 Commonwealth Avenue, Lynn
Harris, Maryjane, 108 Villa Street, Waltham
Hart, Evelyn, 602 Mt. Hope Street, North Attleboro,
Hart, John, 10 Mount Pleasant Drive, Peabody
Hart, Lorraine, 19 Winter Street, Reading
Harvey, Cheryl, 10 George Street, Greenfield
Harvey, William, 20 Trinity Street, Danvers
Haskell, Darrell, 12 Winthrop Avenue, Beverly
Hassan, Christine, 215 Crawford Street, Lawrence
Hatfield, Sally, 90 Chestnut Street, Lynnfield
Hayden, William Jr., 29 Ellsworth Road, Peabody
Healy, Diane, 22 Cottage Street, Chelsea
Healy, Karen, 86 A Pearl Street, Everett
Heck, Richard, 12 Lake Warren Drive, Littleton
Heffernan, Nancy, 6 Hewitt Street, Marblehead
Hegan, Janice, 24 Rockdale Avenue, Peabody
Hegarty, Helen, 15 Argyle Street, Revere
Hennessey, Laura, 4 Squanto Road, Wichester
Hetherman, David, 53 Wells Street, Rochdale
Heusser, Susan, 14 Forest Avenue, Haverhill
Hickey, Carol, 153 Cedar Street, Wellesley
Hill, Donna, 6643 Collamer Road, East Syracuse, New York
Hill, Stephen, 98 Hollingsworth Street, Lynn
Hilton, John, 9 Burton Avenue, Beverly
Hinds, Donna A., 90 Lowell Avenue, Haverhill
Hines, Roberta, 202 Loring Avenue, Salem
Hodge, Nancy, 6 Skerry Street, Salem
Hopkins, Douglas, 215 Tower Hill Road, Osterville
Houde, Robert, 10 Eighth Street, Lowell
Howard, Joyce, 793 Highland Avenue, Medford
Hubbard, Joyce E., 166 Nelson Street, West Springfield
Hughes, Sharon, 56 Liberty Street, Newburyport
Humphreys, Dean, 24 Fisher Road, Dedham
Hunt, Elizabeth D., 455 West Clinton Street, New Bedford
Hunt, Linda, 47 Hawley Road, Melrose
Hunt, Marilyn Ann, 179 East Foster Street, Melrose
Hurley, John, 47 Summit Avenue, Salem

Insalaco, Sandra, 18 South Genesee Street, Revere
Iocco, Marisa, 38 Prescott Street, Everett
Ioven, Anthony, 74 Winthrop Avenue, Revere
Jacobson, Barbara, 11 Erickson Street, Stoneham
Jason, Regis, 11 Conwell Street, Provincetown
Jefgood, Joanne, 154 Summer Street, Danvers
Jodoin, Phyllis, Island Park Road, Ipswich
Johnson, Alan, 5 Donamor Lane, East Longmeadow
Johnson, Brce L., 59 Riverdale Park, Gloucester
Johnson, Bruce, 426 Winthrop Street, Winthrop
Johnson, Donald, 17 Fayette Street, Beverly
Johnson, Janet, 97 Colby Street, Bradford
Johnson, Kristi, 85 Perkins Avenue, South Hamilton
Johnson, Peter, 18 Odell Avenue, Beverly
Jones, Margaret, 201 Forest Street, Middleton
Joyce, Mary P., 3 Moulton Street, Lynn
Junis, Carolyn, 15 Campbell Terrace, Lynn
Justice, Thomas, Marble Road, Gloucester
Kace, Charles, 4 Brooksbie Street, Bedford
Kahn, Kenneth, 11 Powder House Road Ext., Medford
Kallfa, Gregory, 75 Highland Avenue, Westfield
Kamerik, Charles, 26 Shepard Street, East Lynn
Keady, Linda, Boardman Street, Norfolk
Keating, Marilyn, 92 Cleveland Street, Melrose
Keenan, Deborah, 21 Willow Avenue, Salem
Kehoe, Thomas, 20 Lincoln Street, Manchester
Kelleher, Susan, 38 Short Street, South Eastern
Kelley, David, 1 Chase Street, Salem
Kelley, David, 33 Emerald Street, Hingham
Kelley, Kevin, 585 Broadway, Somerville
Kelley, Kenneth, 40 Strathmore Road, Brookline
Kelley, Marilyn, 16 Bay State Road, Melrose
Kelley, Maureen, 78 Durso Avenue, Malden
Kelliher, Carol, 8 Nelson Street, Lawrence
Kelly, John, 29 Sunrise Avenue, Stoneham
Kenaley, Marie, 6 Basford Court, Peabody
Kennedy, Pauline A., 48 Muriel Terrace, Bradford
Kenney, Kathleen, 83 Middlesex Avenue, Wilmington
Kenrick, Marjorie, 49 Wakefield Street, Reading
Kent, Douglas, 26 Macarthur Boulevard, Danvers
King, Ronald, 94 Pond Street, Billerica
Kingston, J. Stella, 226 Pleasant Street, Middleboro
Kirvan, Kathleen, 47 Abbott Street, Lynn
Klint, Sandra, 4 Mt. Pleasant Drive, Peabody
Kluska, Theresa, 21 Conant Street, Salem
Knopp, Linda, 33 Crawford Road, South Braintree
Koski, Nancy, 106 Guilo Road, Gardner
Kostka, Robert, 698 Bay Street, Taunton
Kyrios, Anna, 201 Western Avenue, Lynn
Ladurantaye, Elaine, 33 Lawrence Street, Taunton
Lally, Michael, 163 Goldsmith Street, Littleton
Lamb, Jeffrey, 91 Forest Street, Melrose
Landry, Carol, 21 Norman Road, Saugus
Lang, Charlene, 39 Rear Jackson Street, Saugus
Langley, Arlene A., 40 Watervale Road, Medford
Langley, Edith, 55 Winter Street, Saugus
Langley, Michael, 372 Washington Street, Gloucester
Langone, Lucille, 6 Joseph Street, Medford
Lannon, Donna, 5 Woodcrest Drive, Wakefield
Lanory, Nancy, 48 North Shore Avenue, Danvers
LaPorte, Michael, 41 Turtle Rock Road, Windham, New Hampshire
Lappin, Michael, 36 Chapman Street, Dracut
Laratonda, Susan, 224 Wilson Street, Haverhill
Larson, Donna M., Hill Road, Boxborough
Larson, Nancy, 101 Lynde Street, Melrose
Latawiec, Barbara, 8 Jersey Lane, Danvers
Latsios, Agnes, 8 South Street, Peabody
Lattrell, Cheryl, 16 Charles Street, Hampden
Lavalle, Carole, 56 Richwood Street, West Roxbury
Lawrence, Sandra, 4 LeBlanc Street, Haverhill
Lee, Richard, 151 Hamilton Avenue, Lynn
Lees, Nancy, 20 Laurel Avenue, Methuen
Leland, Robert R., 34 Wentworth Terrace, Dorchester
Lepore, Leslie, 28 Ravine Road, Medford
Lesiak, Beatrice R., 64 New Bridge Street, West Springfield
Leverone, Paul J., 80 Glen Road, Wilmington
Leverone, Judith, 194 Pearl Street, Somerville
Lewis, George, 41 Oneida Street, Lynn
Lezenski, Michael, 37 Bartholomew Street, Peabody
L'Heureux, Richard, 26 Wisteria Street, Salem
Liancre, Kathleen, 50 Harris Road, Lynn
Littlewood, Linda, 4 Franklin Street, Danvers
Livingston, Barbara, 59 Howard Street, Reading
Loconte, Paul, 59 Ellerton Street, Revere
Lombardi, Henry M., 38 Garland Street, Everett
Long, Elizabeth, 57 Keith Avenue, Brockton
Lowrie, Joan, 145 Mount Pleasant Avenue, Gloucester
Lund, Andrea, 9 Girdler Road, Marblehead
Luongo, Christine, 69 Gladstone Street, East Boston
Lynch, Christine, 66 Richardson Road, Lynn
Lynch, Helen, 23 Washington Street, Peabody
Lynn, Mary, 19 East Benver Street, Saugus
Macauley, Donald 8 Howard Street, Salem
MacDonald, Patricia, 54 Phillips Street, Lawrence
Macedo, Margaret, 22 Davis Street, South Dartmouth
Macedo, Stephen W., 432 Rivet Street, New Bedford
Macfaden, Peter, 184 Franklin Road, Norwell
Macintosh, Susan, 22 Batchelder Street, Melrose
Mack, Bayla, 103 Franklin Avenue, Chelsea
MacLennan, John, 66 Chester Avenue, Winthrop
Macone, Rosalie, 162 Central Street, Somerville
Mahan, Irene, 16 Birch Street, Leominster
Mahoney, Patricia, 120 Temple Street, North Abington
Malfitano, Anthony R., 687 Washington Avenue, Revere
Maloney, Jeanne, 253 Middlesex Street, Burlington
Manning, Margaret, 24 Irving Street, Everett
Mandogian, Elaine, 23 Hillside Avenue, Saugus
Manos, Eileen S., 83 Andover Street, Peabody
Manzie, Elizabeth, 16 Winchester Place, Winchester
Marciano, Theresa, 8 Middle Street, Beverly
Marciello, Michael, 6 Sheafe Street, Boston
Marino, Linda, 100 Walker Road, Swampscott
Marks, Elizabeth, 560 Eastern Avenue, Lynn
Markunas, Steven, 110 Dorchester Street, Worcester
Martin, Donald, 56 Burley Street, Danvers
Martin, George, 56 Gaston Street, Medford
Martin, Margaret, 8 Crescent Hill Avenue, Lexington
Martin, Michele L., 48 Breed Street, Lynn
Martin, Ronald, 31 Stevens Street, Methuen
Martin, Shirley, 37 Carroll Road, Woburn
Mastronardi, Jeanne, 75 Prospect Avenue, Revere
Matthews, Terence, 15 West Street, Malden
Matula, Michael, 10 Lemon Street, Salem
Matusiak, Joanne, 186 Elliott Street, Danvers
Mauceri, Paul 124 A Jackson Street, Lawrence
Mazur, Saralee, 100 Grove Street, Chelsea
Mazza, Judith, 104 Franklin Street, Stoneham
McCaffery, Jean, 45 Alpine Street, Arlington
McCarthy, Judith, 99 Ellis Farm Lane, Melrose
McCarthy, Margaret, 86 Gaston STreet, Medford
McCarthy, William J., 250 Orchard Street, Peabody
McCluskey, Mary, 9 Ocean View Street, Winthrop
McCulloch, James, 3 Hickory Lane, Beverly
McDonald, Jeanne, 33 Verdmont Avenue, Lynn
McDonough, James, 78 Pleasant Street, Boston
McFetridge, Marcia, 74 Gilbert Road, Belmont
McGonigle, Patricia, 54 Hillside Avenue, Everett
McGovern, Edward M., 38 Webster Street, Revere
McGrath, Sharon, 1048 Washington Street, Gloucester
McGrath, Stephen, 12 Converse Streer, Wakefield
McGuire, Kathleen, 42 Ellsworth Avenue, Beverly
McKenzie, Janice, 42 Thirteenth Street, Attleboro
McMullan, Eileen, 67 Read Street, Winthrop
McNair, Barbara, 34 Park Street, Salem
McNeil, Roderick, 14 Chapman Street, Beverly
McParland, Gerard, 35 Fern Street, Natick
McWeeny, Marilyn, 22 Josephine Avenue, Somerville
Medlock, Thomas, 159 Weare Street, Lawrence
Meehan, Nancy, 654 Lowell Street, Peabody
Meier, Robert, 35 Loring Avenue, Salem
Melagrano, Susan, 147 Elm Street, Everett
Messier, Richard, 43 Jenness Street, Lynn
Metcalf, Lind Jean, 256 Whittier Road, Haverhill
Michaud, Douglas, 36 Buchanan Road, Salem
Migliero, Steven, 146 Larkin Street, Revere
Milanese, Sylvia, 31 Rocky Hill Road, Burlington
Minichiello, Jacqueline, 26 Rock Valley Avenue, Everett

Miranda, Michael, 386 Rantoul Street, Beverly
Mitchell, Cynthia, 18 Osborne Road, West Medford
Mobilia, Jane, 78 Rural Avenue, Medford
Mood, Robert, 20 Stone Street, Beverly
Moran, Patricia L., 24 Trickett Road, Lynnfield
Morgan, Alan, 1 Pond Street, South Peabody
Moriarty, Sheila M., 12 Austen Road, Medford
Mosco, Daniel, 190 Burrill Street, Swampscott
Morrissey, Richard, 81 Court Street, Westfield
Mosher, Linda, 48 Vine Street, Saugus
Moulison, Ann, 3 McKinley Road, Salem
Moynihan, Linda M., 72 Pleasant View Street, Methuen
Mullaney, Michael, 91 Marilyn Street, Holliston
Mulley, Marilyn, 27 Rose Circle, Peabody
Murang, Michael, 38 Lynn Street, Peabody
Murphy, Barbara, 20 Russell Avenue, Gloucester
Murphy, Claudia, 51 Cleveland Street, Medford
Murphy, Denise, 78 Ferry Street, Lawrence
Murray, Gail, 516 Cabot Street, Beverly
Murray, Janet, 587 Bedford Street, East Bridgewater
Murray, Thomas, 67 Washington Street, Medford
Myslinski, Carl, 31 Arbella Street, Salem
Nadeau, Barbara, 40 Giles Avenue, Beverly
Nager, Ilene, 259 Bainbridge Street, Malden
Nangle, Ellen, 3 Ayer Street, Andover
Neff, Linda, 15 Temple Place, Lynn
Neister, James E., 300 Essex Street, Lynnfield
Nelson, Marlene, 9 Maple Street, Maynard
Nelson, Roy, Jr., 43 Helen Circle, East Longmeadow
Nichol, Sandra, 24 Johnson Street, Lynn
Nickerson, John, 110 Linden Street, South Hamilton
Nicolazzo, Richard, 39 Moffat Road, Waban
Nigro, Alhea, 6 Altamount Avenue, Saugus
Nihan, Kathleen, 570 Walnut Street, Lynn
Nikitas, Diane, 30 Clairmont Street, Lynn
Nohelty, David, 25 Green Street, Woburn
Norton, Susan, 258 Essex Street, Swampscott
Noseworthy, Ethel, 9 Market Street, Peabody
Novick, Diane, 26 Dudley Street, Saugus
O'Brien, Michael T., 47 Rumford Street, Lowell
O'Brien, Paul, 9 Park Street, Wakefield
O'Brien, Susan, 17 Nursery Street, Beverly
O'Connell, Francis, 32 Appleton Street, Arlington
O'Connell, Rosemary, 29 Vinal Street, Revere
O'Connor, Joan, 37 Longwood Terrace, Norwood
O'Keefe, Brian, 5 Phillips Street, Salem
O'Leary, Stephen, 84 Brooks Avenue, Arlington
Olsiewski, Karen, 42 Mahoney Avenue, Stoughton
Olson, Gerald, 8 Winchester Court, Gloucester
O'Neil, Margaret, 121 Hesper Street, Saugus
O'Reilly, Maureen, 10 Wolf Swamp Road, Longmeadow
Orell, Lawrence, 80 Payson Road, Chestnut Hill
O'Riley, Fay, 29 Bridge Street, Millers Fall
Osiecki, Edward, 30 Forrester Street, Salem
Osterholm, Alan, 38 Brookfield Road, Norwood
O'Toole, Maureen, 61 Messenger Court, Melrose
Ottavi, Thomas, 5 Merrow Lane, Stoneham
Ouellette, Dennis, 173 Salem Street, Lawrence
Ouellette, Sara, 106 Florence Avenue, Arlington
Oullette, Deborah, 1 Cunha Road, Peabody
Owens, Paula, 20 Barstow street, Salem
Packard, John, 102 Boston Road, North Billerica
Pacsay, Joseph, 58 Powder House Boulevard, Somerville
Palm, Judith, 8 Virginia Avenue, Beverly
Paquette, Diane, 11 Eagle Street, Newburyport
Parisi, Mildred, 32 Pitman Avenue, Wakefield
Paszkowski, J. Anthony, 10 Carlton Street, Peabody
Patten, Lance, 19 Stangus Road, Lynn
Peck, Robert, 32 Sagamore Road, Marblehead
Pearson, Susan, 79 Puritan Road, Marblehead
Pelletier, Patricia, 3 Horton Street, Salem
Pelletier, Pauline, 3 Wheatland Street, Salem
Peltier, Florence, 108 Jersey Street, Marblehead
Pendergast, Denise, 612 Eastern Avenue, Lynn
Perkins, Richard, 45 Circuit Avenue, Weymouth
Perron, Carol, 20 Grant Road, Salem
Perros, George, 29 Sutcliffe Road, Lynn
Perry, Janice, 4 Marble Street, Haverhill
Peterson, Virginia, 63 Cleveland Street, Melrose
Phillips, Gail A., 11 MacArthur Road, Beverly
Photos, Marianne, 60 Winona Street, Peabody
Picolo, Linda, 15 Doble Avenue, Medford
Picone, Anita, 27 Fulton Spring Road, Medford
Piecewicz, Richard, 29 Forrester STreet, Salem
Pierce, Stephen Jr., County Road, West Wareham
Pike, Diane, 51 Claremont Street, Malden
Pike, Roger, 44 Arakelian Street, Billerica
Pimental, Stephen, 5 Hamilton Street, Plymouth
Pingree, Susan, 33 Sterling Street, Lynn
Pink, Elizabeth, 31 Webster Avenue, Woburn
Pizzello, Thomas, 37 Endicott Street, Salem
Pizzi, Patricia, 52 Burpee Road, Swampscott
Plamondon, Francine, 278 Lafayette Street, Salem
Pontifex, James L., 95 Belle Avenue, Medford
Poor, Cynthia, 29 Sterling Avenue, Saugus
Porada, Dorothy, 19 Hawthorne Avenue, Methuen
Potter, Richard, 57 Locust Street, Danvers
Powers, Susan, 197 Vine Street, Everett
Price, Kathleen, 349 Cedar Street, Dedham
Price, Sandra, 30 Ferry Road, Newburyport
Prime, James, 35 Tappan Street, Melrose
Pritchard, Mary, 82 Davis Road, Methuen
Procopio, Susan, 2 Marshall Street, Haverhill
Prost, Geoffrey, 51 Bevinor Road, Marblehead
Prue, Kathleen, 61 Lake Street, Winchester
Pryor, Mary, 334 Walnut Street, Lynn
Psomos, Penelope, 41 Marion Street, Lynn
Pszenny, Theresa, 6 Harmony Street, Salem
Putnam, Harry, 3 Minute Man Road, Acton
Putnam, Kenneth, 205 Van Norden Street, Reading
Quigley, Ann, 9 Cross Street, Beverly
Quinn, Diane, 36 Ten Hills Road, Somerville
Quinn, John, 67 Lake Street, Tewksbury
Ragusa, Linda, 95 Stanton Avenue, REvere
Raimondi, Martha, 89 Main Street, Malden
Rainis, Cynthia, 191 Trapelo Road, Waltham
Ramsdell, Robert, 24 Chase Street, Lynn
Randall, Robert, 148 Union Street, South Weymouth
Robertson, Richard, 10 Buttonwood Lane, Peabody
Robinson, Douglas, 56 Bow Street, Stoneham
Roderick, Charles, 8 Skerry Street, Salem
Roderick, Michele, 38 John Street, Reading
Rogers, Susan P., Rock Maple Avenue, Hamilton
Reed, David, 36 Phillips Street, Salem
Rotman, Robert, 2 Leo Road, Marblehead
Regan, George, 1 West Lowell Street, Lawrence
Rolinger, Mary T., 70 Essex Street, Beverly
Regan, Robert, 142 Laurel Street, Melrose
Rosenstein, Roberta, 50 Berkshire Avenue, Sharon
Reid, Nancy, 53 Topsfield Road, Wentham
Reilly, Marilyn, 33 Sunset Drive, Beverly
Reinherz, Deborah, 18 May Street, Marblehead
Reppucci, Ramona, 66 Lynnway, Revere
Roy, Doris, 6 Cypress Street, Salem
Ricciardiell, Catherine, 98 School Street, Salem
Rozavsky, Barbara, 17 Ocean Terrace, Lynn
Richard, Leo, 16 Memorial Drive, Salem
Russell, Douglas, 60 Edward Avenue, Lynnfield
Richardson, Florence M., 29 Butler Street, Salem
Russell, Lawrence, 206 North Street, Salem
Richardson, Linda, 8 Torre Street, Reading
Rickabaugh, Ricki, 251 Upham Street, Melrose
Ruzzo, Joan, 11 Westwood Street, Burlington
Ricker, Frank, 23 Glen Avenue, Burlington
Rieth, Paula, 30 Chase Street, Danvers
Rutstein, Sara, 105 Harvard Street, Everett
Ryan, William, 144 Burget Avenue, Medford
Rybicki, Edward, 13 Pickman Street, Salem
Sadoski, Thomas, 7 Surrey Road, Salem
Salafia, Barbara, 19 Corbett Road, Lawrence
Salipante, Frances, 30 Cherry Street, Medford
Sargent, Ame, 23 Maple Street, South Hamilton
Saulner, Linda, 70 High Street, Turners Falls
Sawin, Elaine, 32 Russell Street, Marblehead
Sawyer, Susan, 106 Taft Street, Revere
Sazin, Marsha, 108 Sylvan Street, Malden
Schaffner, Stella M., 22 Woodside Avenue, Winthrop
Sciola, Anthony, 9 Windsor Road, Beverly

Scott, Wayne, 38 Samoset Avenue, Hull
Seaboyer, Diane, 27 Westford Street, Saugus
Semple, Kathryn, 67 Brownell Street, Attleboro
Seney, Allen, 33 Hall Street, Williamstown
Seredejko, B. Joyce, George Avenue, Turners Falls
Sgroi, Andrea, 32 Maple Street, Middleton
Shannon, Maureen, 111 Chestnut Street, Haverhill
Shaw, Michael, 3 Graves Avenue, Lynn
Shea, Mary, 22 Matignon Road, Cambridge
Sheehan, Ellen, 27 Lee Street, Salem
Sheehan, Francis, 23 Kosciusko Street, Peabody
Shepherd, Glen, 72 Magnolia Road, Swampscott
Sher, Gerald, 160 Campbell Avenue, Revere
Sheridan, Sandra, 35 Harvard Street, Melrose
Sherman, Judith, 26 Hamlet Street, Somerville
Shipper, Diane, 915 Washington Elms, Cambridge
Shipulski, M. Lee, 24 Talbot Street, Saugus
Shoer, Jerold, 19 Donna Street, Peabody
Shute, William, 57 Park Street, Lynn
Shyavitz, Marjorie, 16 LaGrange Terrace, Lynn
Sidlauskas, Stephen, 12 Browns Avenue, Lynn
Silva, Mari', 4 Sprague Street, Peabody
Silva, Thomas G., 76 Bridle Road, Billerica
Silveira, Peter, 18 Mason Street, Salem
Simard, Philip A., 18 Crestwood Circle, Lynn
Simmons, William, 27 Forest Street, Saugus
Simmons, Ray III, 12 Claflin Avenue, Hopkinton
Slipsky, Ellen, 24 Kensington Park, Lynn
Slocum, Gwen K., 202 Willow Street, South Hamilton
Smarse, Robert, 29 William Street, Westfield
Smith, David, 121 Gaston Street, Medford
Smith, Joan, 16 Aubrey Terrace, Lynn
Smith, Judith, 38 Pond Street, Marblehead
Smith, Karen, 24 Harrison Avenue, Monson
Smith, Thomas, Monument Road, Orleans
Snow, Kenneth, 94 Old Lowell Road, Westfield
Sonia, James, 16 Howard Street, Lynn
Soter, Penelope, 178 Burncoat Street, Worcester
Soucy, Constance, 44 Roslyn Street, Salem
Sousa, Marlene, 9 Winsor Road, Somerville
Souza, Mary Ann, 438 Ludlow Street, Fall River
Spina, Anthony, 215 Lexington Street, East Boston
Sprayberry, Charlene, 2 Saturn Lane, South Yarmouth
Steele, Paul A., 60 Clewley Road, Medford
Steriti, Loretta, 946 Broadway, Chelsea
Stevenson, John, 1 Sullivan Avenue, Lawrence
St. Louis, Theresa, 391 Lake Street, Haverhill
Stone, Linda, 52 Horsepond Road, South Sudbury
Strangie, Paula, 62 Dale Street, Revere
Strenio, William, 30 Manning Road, Lynn
Strople, Jane, 96 Centennial Avenue, Gloucester
Strunk, Daniel, 14 Garfield Avenue, Medford
Struthers, Diane, 149 Arnold Street, Revere
Sturges, Karen, 6 Truehart Drive, Easthampton
Sukoff, Lynda, 46 Linwood Street, Andover
Sullivan, Deborah, 35 Draper Avenue, Westwood
Sullivan, Francis, 52 Broadway, Rockport
Sullivan, John F., 27 Fairmeadow Road, Wilmington
Sullivan, Maureen, 4 Adline Road, Beverly Farms
Sullivan, Peter, 24 Grove Street, Medford
Sweeney, Joann, 254 Ocean Street, Lynn
Sweet, James, 10 Andrew Street, Salem
Synkowski, Sandra, 13 Mooney Avenue, Salem
Talenda, Edward F., 119 Clement Street, Northampton
Tarmy, Ronald, 133 Lynn Shore Drive, Lynn
Taylor, Judith, 45 Montview Avenue, Waltham
Tebbetts, Joan, 96 Curtis Street, Reading
Tedford, Amy, 62 Appleton Street, Salem
Terlizzi, George, 32 Church Street, Melrose
Thacker, Robert, 12 Babson Street, Greenwood
Thebideau, Karen, 374 Charles Street, Reading
Theriault, Daniel, 13 Gardner Street, Salem
Theriault, Jacqueline, 86 Harvey Street, Cambridge
Theriault, Peter, 101 Leach Street, Salem
Thomas, Helen, 14 Standish Street, Provincetown
Thompson, Cynthia, 336 Grove Street, Melrose
Thompson, Janice, 85 Park Street, Stoneham
Tierney, Maryann, 87 Fellsway West, Medford
Tiplady, Jon, 59 Poplar Street, Danvers
Tirro, Ann, 20 Martin Street, Danvers
Tobin, Olga, 13 Franklin Street, Newburyport
Tomasello, Nancy, 60 Tappan Street, Everett
Toomey, Gerald, 113 Turnpike Street, Eastondale
Torrice, Carole, 154 Washington Street, Woburn
Torrisi, Genevieve, 143 Mass Avenue, North Andover
Tozier, Judith, 6 Moulton Street, Georgetown
Travers, Marie, 20 Thurston Street, East Boston
Treem, Ronald, 27 Dean Road, Ashland
Trufant, Christine, 3 Amost Terrace, Everett
Tryder, William Jr., 17 Slayton Road, Melrose
Tsiousi, Effie, 760 Broadway Street, Lowell
Trucker, Mary, 78 Clarendon Avenue, Lynn
Turner, Clifford, 1 Wisteria Street, Salem
Turner, Philip, 97 Cleveland Street, Melrose
Twiss, Mary, 16 Tulane Road, Danvers
Twomey, Linda, 15 Graymore Road, Waltham
Upton, Stephen, 65 Ashland Street, Lynn
Westgate, Myrna C., 599 South Street, Holbrook
White, Maryanne, 72 Westminster Avenue, Arlington
Whiteley, Lynne, South Street, Kingston
Whitmore, Margaret, 50 South Main Street, Middleton
Wilder, Virginia L., 150 Loring Road, Winthrop
Wile, Kathleen, 5 Fairview Avenue, Ipswich
Williams, Theodore, 136 Bass Avenue, Gloucester
Willwerth, Mary, 4 Ashland Avenue, Manchester
Wilson, Suzanne, 148 Bay View Avenue, Salem
Winling, Julie, 25 Prince Henry Drive, East Falmouth
Wlodyka, Mary, 137 Derby Street, Salem
Wong, Angelina, 46 Lowell Street, Peabody
Wong, Gail, 19 Bradley Avenue, Wellesley
Woods, Pamela, 71 Eunice Circle, Wakefield
Worthyley, Earle, 5 Clearview Avenue, Gloucester
Wright, David, C., 449 Western Avenue, Gloucester
Wright, Robert, 1 Minchen Drive, Woburn
Yakavonis, Dianne, 789 North Main Street, Brockton
Yeannakopoul, John, 14 Moulton Avenue, Salem
Yuskowski, Joseph, 212 L Street South Boston
Zakas, Speros, 206 Lynn Street, Peabody
Zaremba, Susan, 26 Smiths Court, Newburyport
Zoccolante, Rita, 59 Main Street, Kingston
Zubiel, Edward, 28 Pleasant Street, Beverly

HORACE MANN TRAINING SCHOOL FACULTY

Buckley, Frances M., 14 Puritan Road, North Beverly
Cambridge, Doris A., 168A Eutaw Avenue, Lynn
Epstein, Estelle P., 16 Sumner Street, Swampscott
Harrington, Nancy D., 24 Cherry Street, Samel
Higley, George E., 229 Loring Avenue, Salem
Linskey, Miriam E., 8A Loring Avenue, Salem
MacQuade, Agnes A., 997 Washington Street, Gloucester
McCourt, Agnes E., 12 Loring Avenue, Salem
Meagher, Judith A., 214 Lafayette Street, Salem
Mulholland, Carol A., 6 Belleau Road, Salem
Munyan, Viola I., 303 Lafayette Street, Salem
O'Leary, Kathleen M., 7 Warner Street, Salem
Richard, Ruth M., 150 Bridge Street, Salem
Rikkola, V. John, 12 Linden Avenue, Salem
Salerno, Joseph S., 5 Quadrant Road, Salem
Southwick, Ruth L., 1 Roosevelt Road, Salem
Stanley, Dorothy B., 28 Lincoln Avenue, Marblehead
Tamminen, Tauno O., 8 Intervale Road, Salem
Ulton, Olive E., 13 Cambridge Street, Salem
Zetes, Christie N., 185 Franklin Street, Lynn

SALTONSTALL TRAINING SCHOOL FACULTY

Heffernan, Mary A., 13 Sunset Road, Salem
Hennessey, Ann J., 38 Putnam Street, Salem
Jalbert, Robert J., 27 Linden Street, Salem
Lynch, Mary Louise, 53 Locust Street, Danvers
Tivnan, John F., 19 Manning Street, Salem

ADMINISTRATION

Abbott, Margaret C., 15 Osborne Street, Peabody
Allen, Edward B., 15 Hillcrest Avenue, Beverly

Andrews, Arlene M., 190 Essex Avenue, Gloucester
Annis, Sharon E., 34 Sunnyside Park, Saugus
Arucs, Adele, 6 Lucia Road, Marblehead
Barrett, Corinne, 19 Mansfield Street, Gloucester
Callahan, Teresa E., 10 Stearns Place, Salem
Corriveau, Lucy, 9 Lander Street, Lynn
Curran, Alice C., 98 Marianna Street, Lynn
Dowdell, Jacqueline J., 18 Savoy Road, Salem
DuHaime, Marie Ann, 605 Western Avenue, Lynn
Farmer, Barbara N., 27 Upham Road, Lynn
Fellows, Muriel S., 145 Cutler Road, Hamilton
Gray, Pauline T., 6 Harrison Road, Salem
Halfinan, Karen E., 19 Beckford Street, Beverly
Kelly, Margaret M., 28 Stetson Avenue, Swampscott
Kopec, Janet A., Lovewell Street, Ware
Kowalski, Harriet N., 8 Gifford Court, Salem
L'Italien, Margaret A., 6 Glover Street, Salem
MacDonald, Eva M., 86 Norfolk Avenue, Swampscott
Mahoney, Merilyn F., 20 Canterbury Road, Marblehead
Marquis, Claudia, 82 Ocean Avenue, Salem
O'Keeffe, Mary M., 8 Grove Street, Salem
Osborn, Rose A., 1 Naples Road, Salem
Sharp, Kenneth S., 12 Hourihan Street, South Peabody
Sharpe, Donna, 63 Ord Street, Salem
Stanton, Kathleen M., 8 William Road, Marblehead
Taylor, Doris, 26 Lakeshore Avenue, Beverly
Tremblay, Helen, 7 Fairview Road, Salem
Young, Mary S., 35 Hillside Avenue, Salem

MAINTENANCE

Audet, Arthur, 12½ Dearborn Street, Salem
Bernard, Roland E., 96 Perry Avenue, Lawrence
Bilcavitch, John, 9 Lowell Street, Peabody
Budgell, Roger C., 391 Lafayette Street, Salem
Casey, Eugene A., 6 Marion Street, Lynn
Conrad, Lilah, 1 Columbia Park, Haverhill
Corriveau, Marie T., 7½ Cove Avenue, Beverly
Costello, Francis M., 13 Ayer Street, Peabody
Coughlin, Thomas J., 101 Union Street, Lynn
Cronin, John H., 9 Pleasant Street, Salem
Denis, Albert E., 103 Rainbow Terrace, Salem
DesFosses, John, 104 Goodridge Street, Lynn
Dunn, James H., 4 Charles Street, Salem
Fountain, Rollin L., 206 Humphrey Street, Marblehead
French, Alice F., 123 Boston Street, Salem
Fraser, Joseph E., 7 Cleveland Street, Salem
Gagnon, Ernest, 29 Green Street, Salem
Gagnon, Omer L., Jr., 7 Rainbow Terrace, Salem
Guy, John W., 48 Endicott Street, Salem
Hodsdon, John W., 161 Newbury Street, Peabody
Hyland, Carlton E., 64 Cabot Street, Beverly
Kelleher, Margaret M., 54 Orne Street, Salem
Ladd, N. Margaret, 50 Charles Street, Salem
Leahy, Eleanor E., 51 Charles Street, Salem
LeBlanc, Ida A., 51 Palmer Street, Salem
Lovato, Frank, 73 Essex Street, Salem
Miaskiewicz, Edmund F., 27 Belleau Road, Salem
Michaud, Marie Z., 150 Lafayette Street, Salem
Murphy, Arthur S., 7 Fox Road, Wakefield
Negrri, Claude G., 106 Federal Street, Salem
O'Brien, Glenn F., Jr., 16 Ash Street, Danvers
O'Keeffe, Tessie M., 28 Calumet Street, Peabody
O'Meara, Charles J., 7 Beacon Boulevard, Peabody
Ouellette, Alfred O., 6 Willson Street, Salem
Powers, Joseph P., 240 Washington Street, Peabody
Richard, Rene, 320 Lafayette Street, Salem
Ringer, Jeannette E., 6 Curwin Circle, Lynn
Rourke, Frank T., 535 Prospect Street, Methuen
Sousa, Manuel J., 12 Cliff Street, Salem
Stevens, Edwin R., Jr., 37 Loring Avenue, Salem
Tricomi, John S., 86 Summer Street, Salem
Zucaro, Peter J., 76 Margin Street, Salem

Best Wishes
from

THE STUDENT ASSOCIATION

John Schickling, President
John McAdam, Vice-President
Judy Crane, Secretary
Joyce Mattola, Treasurer
Helen Nash, Co-ordinator

HOSMER'S OF MEDFORD

Visit our award winning showroom
29 Mystic Avenue, Medford, Mass.

New England's Oldest Pontiac Dealership
A Tradition of Automobile Quality and Integrity

CHARLIE'S MARKET

31 Front St. (Rear)
Salem, Mass.

HARVEY DRUG

Louis P. Stone, B.S., Ph.G.
61 N. Common cor. Hanover St.
Lynn

FRANK'S SEA GRILLE

612 Boston St.
Lynn

SUBWAY MEAT MARKET

23 Front St.
Salem

ALYCE'S

HOME MADE ICE CREAM

203 Canal St.
Salem

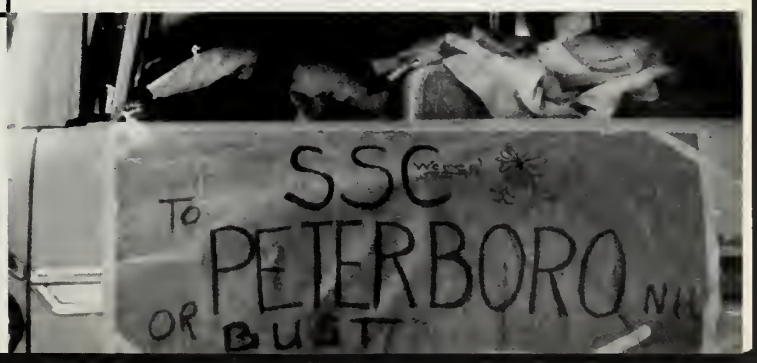

Compliments
of

JOHN FLYNN & SONS
INC.

80 Boston St. Salem

EATON THE DRUGGIST
INC.

7 Drug Stores on the North Shore

Compliments
of

ZINA GOODELL
CORPORATION

Compliments
of

HOTEL HAWTHORNE

Salem, Mass.

SALEM SAVINGS BANK

Best of Luck to the
Class of '67

Compliments
of

MERCHANTS-WARREN
NATIONAL BANK

Salem, Mass.

Compliments
of

VINCENT
POTATO CHIP
CO., INC.

205 Highland Avenue
Salem, Mass.

Best Wishes
from

THE
NEWMAN
APOSTOLATE

Compliments
of

PI OMEGA PI

We Salute You!

Congratulations and the best of luck! We at Loring are proud of the part we have had in helping to make your classbook a permanent reminder of your school years, recording with photographs one of the happiest and most exciting times of your life! We hope that, just as you have chosen us as your class photographer, you will continue to think of Loring Studios when you want photographs to help you remember other momentous days to come! When you choose Loring portraits, you are sure of the finest craftsmanship at the most moderate prices!

LORING STUDIOS

New England's Largest School Photographers

McGINN BUS
CO., INC.

"the finest buses . . . for the
finest people"
Air Conditioned—Luxury Liners

36-38 Harbor Street
Lynn, Mass.

RICH'S

Highland Ave.
Salem, Mass.

Compliments
of

BERTINI'S

WITCH CITY
AUTO BODY CO. INC.
35 Bridge St., Salem, Mass.
Collision Work
Frame Straightening
Complete Refinishing
Insurance Adjusters and Appraisers

ALMY, BIGELOW, &
WASHBURN, INC.

MICHAUD BUS LINES

250 Jefferson Ave.

Salem

Compliments

of

Lighting Products Division

of

SYLVANIA ELECTRIC PRODUCTS INC.

A Subsidiary of

General Telephone & Electronics Corporation

Success
and
Happiness
to the
Class of '67

THE
NEWMAN
APOSTOLATE

Compliments of

PEABODY HALL
DORMITORY COUNCIL

Compliments of

MEN'S ATHLETIC
ASSOCIATION

Best Wishes to the
Class of '67

PI OMEGA PI

Compliments of

WOMEN'S
RECREATION
ASSOCIATION

Compliments of the

MARSHALL DIVISION

COMPLETE FOOD SERVICE MANAGEMENT

Servomation of New England

BETA CHI FRATERNITY

BEST WISHES TO THE CLASS
of
1967

From
the

CLASS OF 1968

BEST
WISHES

to the
CLASS OF '67

from
the

CLASS OF 1969

BEST OF LUCK
CLASS OF '67

From

CLASS OF 1970

Patrons of the 1967 Clipper

Mr. & Mrs. John Aiello
Mr. & Mrs. William Altieri
Mr. & Mrs. Arthur W. Anderson
Mrs. Arthur J. April
Mr. & Mrs. Daniel F. Barrett
Mr. & Mrs. Charles Belinfante
Mr. & Mrs. Alfred T. Bibby
Mr. & Mrs. A. Randall Bishop
Mrs. Earle Boswell
Mr. & Mrs. Thomas A. Boyd
Mr. & Mrs. Ralph Boyington
M. T. Cardoza
Mr. & Mrs. Laurence J. Carpenter
Mr. & Mrs. John F. Cassidy
Mr. & Mrs. William Hobart Clark, Sr.
Mr. & Mrs. Ray Collamore
Mr. & Mrs. William J. Collins
Mr. & Mrs. William R. Conlon
Mr. & Mrs. L. J. Conway
Mr. & Mrs. Onil Cote
Mr. & Mrs. Albert W. Coughlin
Mr. & Mrs. Basil L. Crowell
Mr. & Mrs. Frank Defelice
Mr. & Mrs. James S. Currier
Mr. & Mrs. Henry M. DeLeaco
Mr. & Mrs. Justin DeSilva
Mr. Gerard Desjardins
Mr. & Mrs. William Felton Doliber
Mr. & Mrs. Charles E. Doherty
Mr. & Mrs. Peter A. Donahue
Mr. & Mrs. V. L. Eaton
Mr. & Mrs. Lunbert W. Elliott
Mr. & Mrs. Lawrence S. Ellison
Mr. & Mrs. William S. Fumarola
Mr. & Mrs. John J. Gaudioso
Mr. & Mrs. Joseph P. Geaney
Mr. & Mrs. Herbert Giles
Mr. & Mrs. Americo Giusti
Mr. & Mrs. Henry W. Glass
Mrs. Thaddeus S. Graczyk, Sr.
Mr. Chester H. Hall
Mr. & Mrs. Percy H. Harling
Mr. & Mrs. Salem Hassan
Mr. & Mrs. Arnold J. Hebert
Dr. & Mrs. William P. Heffernan
Mr. & Mrs. Edward M. Higgins
Mr. & Mrs. Leo Hincman
Mrs. Ann Horgan
Mr. & Mrs. Albert J. Hossach
Mr. & Mrs. John J. Hourihan
Mr. & Mrs. Francis E. Howard
Mr. & Mrs. Raymond S. Hynes
Mr. & Mrs. Frank A. Ioven
Mr. & Mrs. Milton Kellerman
Mr. & Mrs. Kenneth F. Kelly
Mr. & Mrs. Alfred J. Kolifrath
Mr. Walter J. Kusek
Mr. & Mrs. Gerald L'Heureux
Mr. John Lamasney
Mr. & Mrs. John J. Lane

Mrs. Dorothy Lemire and Family
Mrs. Evelyn L. Lewis
Mrs. Audrey M. Loughlin
Mr. & Mrs. Samuel W. Ludwig
Mr. & Mrs. George F. MacCormack
Mr. & Mrs. Ralph H. Martin
Mr. & Mrs. Harold Maxfield
Mr. & Mrs. John D. McGirr
Mr. & Mrs. Peter J. McInnis
Mr. & Mrs. Bruce L. McLean
Mr. & Mrs. Francis J. McNamara
Mr. & Mrs. Stanley Melcher
Mr. & Mrs. Pierros Michaleas
Mr. Fredrick Miller
Mr. & Mrs. W. V. Mueller
Mr. & Mrs. Francis J. Murphy
Mr. & Mrs. Philip E. Nokes
Mr. & Mrs. Richard O'Neill
Mr. & Mrs. Michael A. Pagliarulo
Mr. & Mrs. Anthony Palladino
Mr. & Mrs. James R. Pender
Mr. & Mrs. Arthur J. Petersen
Mr. & Mrs. Ralph N. Pignone
Mr. & Mrs. Mario Pustorino
Mr. & Mrs. Edward M. Reagan
Mr. & Mrs. Charles E. Richardson
Mr. & Mrs. Earl J. Riley
Mr. & Mrs. Frederick Roberts
Mr. Clarence M. Romboli
Mr. & Mrs. James E. St. Clair, Sr.
Mr. & Mrs. Walter Samolchuk
Mr. & Mrs. J. Thomas Schatz
Mrs. Lily R. Scott
Mr. & Mrs. Merrill C. Simons
Mrs. Arlene M. Sims
Mr. & Mrs. Dona L. Smith
Mr. & Mrs. Stanley F. Sobolewski
Mr. & Mrs. Richard A. Spence
Mr. & Mrs. Leonard A. Spychala
Mr. & Mrs. Edward Storr
Mr. & Mrs. Henry A. Terrieo
Mr. & Mrs. A. M. Theriault
Mr. & Mrs. Albert J. Trabucco
Mr. & Mrs. Herman Tremblay
Mr. & Mrs. John F. Troy
Mr. & Mrs. Louis Vercellini
Mr. & Mrs. Nicholas Vetrano
Mr. & Mrs. Daniel Vlasuk
Mr. & Mrs. Peter Volpe
Mr. & Mrs. Ralph E. Walker
Mrs. Geraldine A. Walsh
Mr. & Mrs. Robert E. Weaver
Mr. & Mrs. Clarence L. Weideman
Mr. & Mrs. Daniel J. Wholley
Mrs. Norma Wise
Mr. & Mrs. Charles Woodbury
Woods Family
Frank Young
Mr. & Mrs. John Zegarowski
Mr. & Mrs. Daniel C. Zeitz

UNIVERSITY OF MICHIGAN LIBRARIES